

ITEM x153pa (4 REQ'D)
(PL10 x 368 x 10508)
(ABM #31)

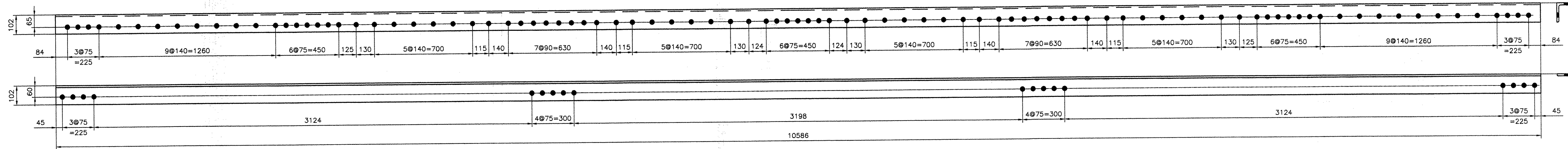

ITEM x153ma (4 REQ'D)
(L102x102x9.5 x 10586)
(ABM #28)

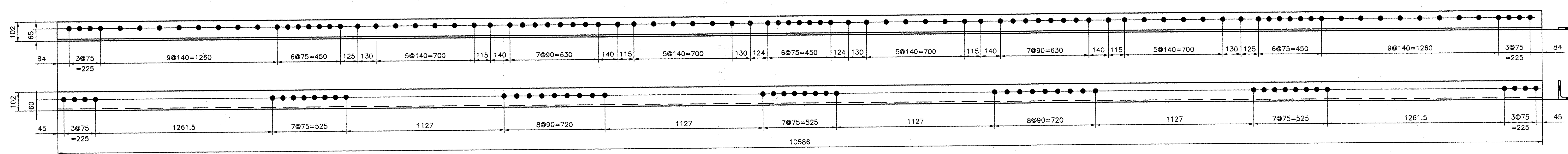

ITEM x153mb (4 REQ'D)
(L102x102x9.5 x 10586)
(ABM #28)

- NOTES:
- 1- GENERAL NOTES: SEE GN101
 - 2- HOLES: 15/16" (24#) (UN)
 - 3- ALL STEEL SHALL BE GALVANIZED, SEE GN101
 - 4- ALL MATERIAL SHALL BE M270M-GR345 (UN)
 - 5- ALL HOLES SHALL BE "CNC" DRILLED (UN)

RESERVED FOR STAMPS

REV	DATE	DESCRIPTION	QTY	DATE	ISSUED TO	FOR
1	02/24/05	FOR CONSTRUCTION				Approval

NOTICE
This drawing shall not be used or reproduced in any manner, nor shall any similar drawings or structures be made therefrom, nor shall the information thereon be used for any purpose other than that for which it is released without the written consent of an officer of EASTERN BRIDGE LLC.

PROJECT: ROUTE 100 OVER THE WEST RIVER		
LOCATION: TOWN OF JAMAICA		
ENGINEER: CLD CONSULTING ENGINEERS		
CUSTOMER: VERMONT A. O. T.		
DRAWING TITLE: DETAILS		
DRAWN BY: YT 02/24/05	JOB NUMBER: 5075	SHEET NUMBER: X153
CHECKED BY: GG 03/31/05		