

2 - PORTAL ASSEMBLIES - 127P
(FRONT VIEW SHOWN)

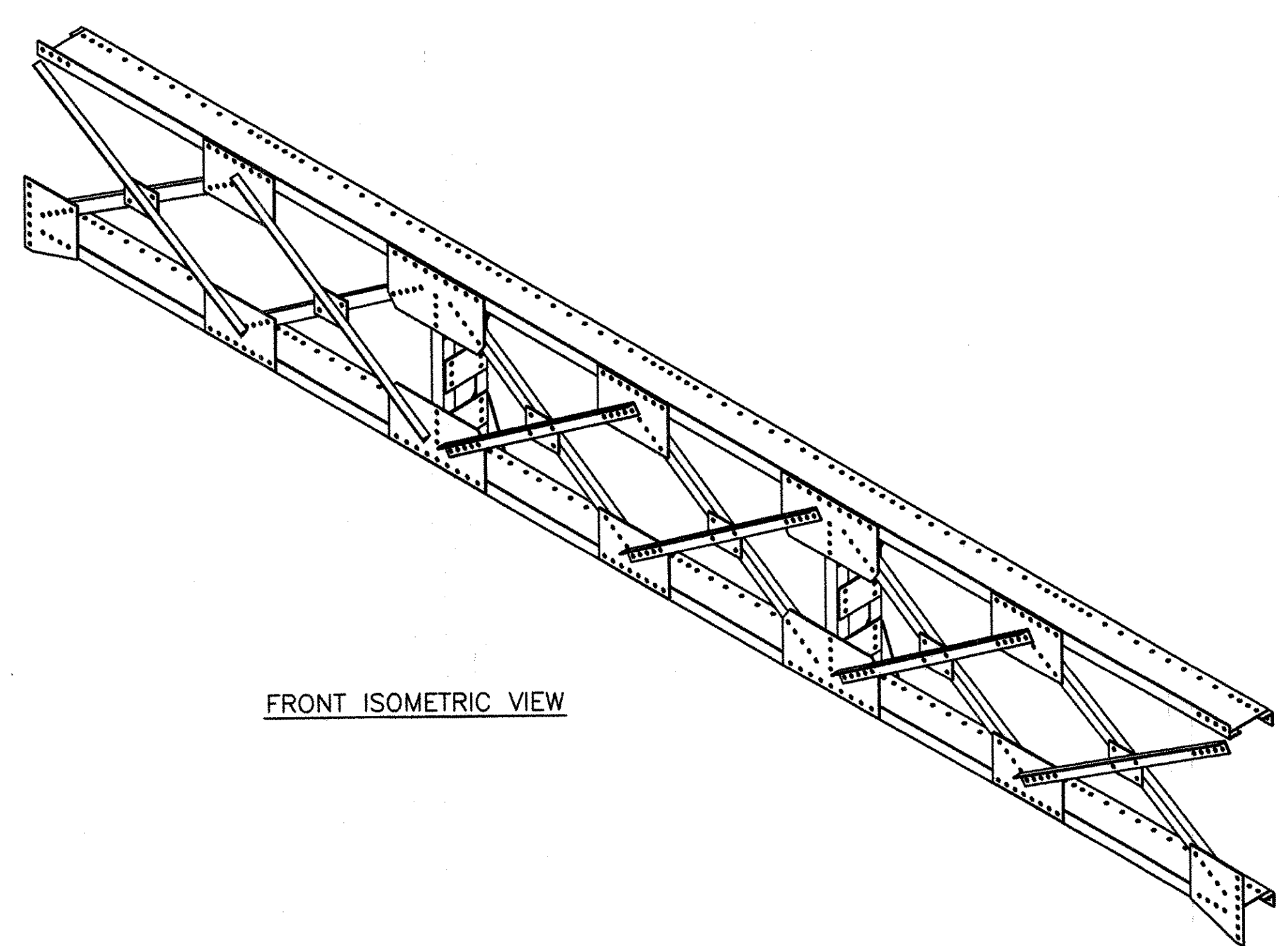

FRONT ISOMETRIC VIEW

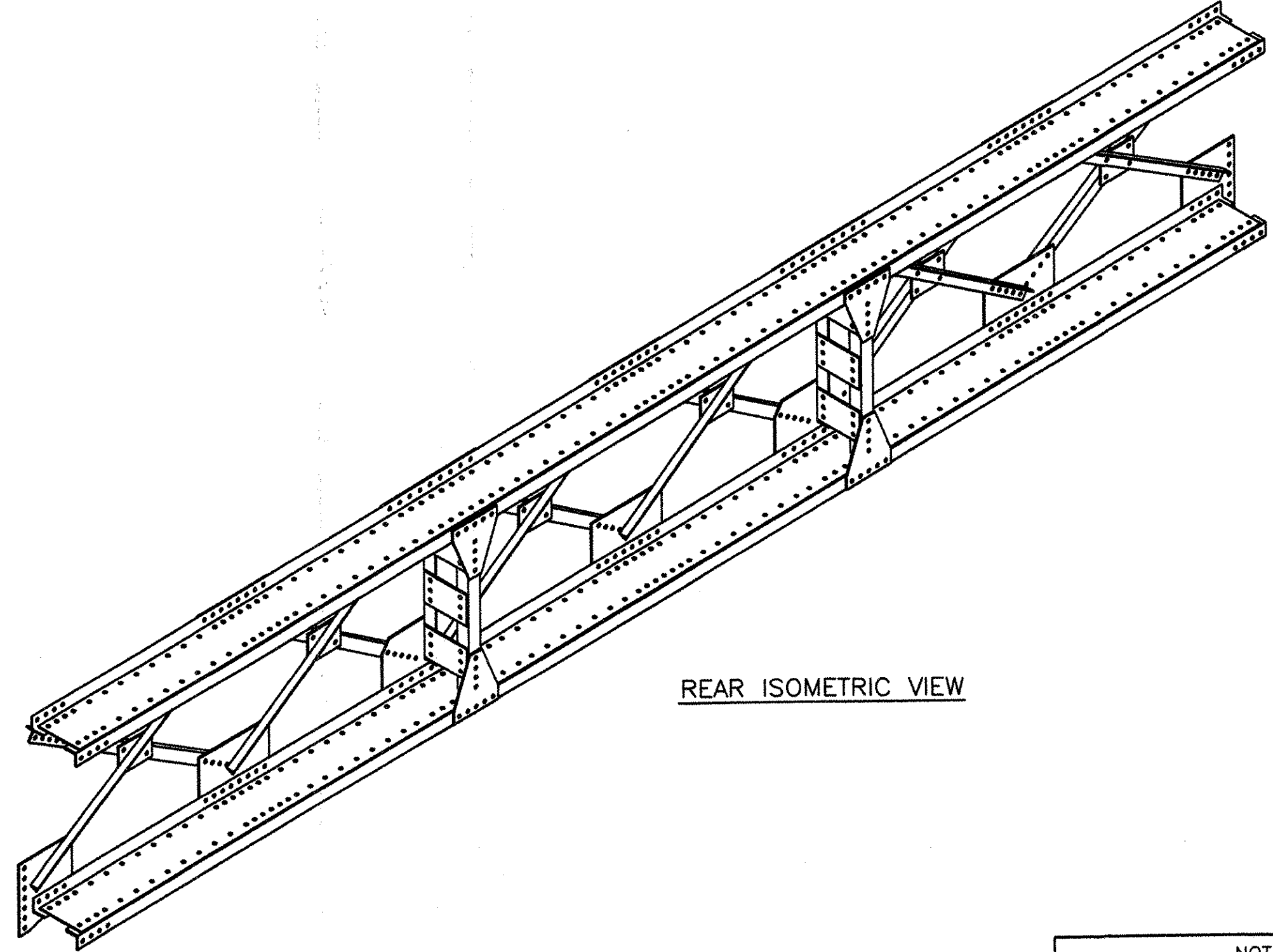

REAR ISOMETRIC VIEW

- NOTES:
- 1- GENERAL NOTES: SEE GN101
 - 2- HOLES: 15/16" (24#) (UN)
 - 3- ALL HS BOLTS SHALL BE A325 TYPE 1 GALVANIZED C/W 1 NUT & 1 WASHER (UN)
 - 4- ALL STEEL SHALL BE GALVANIZED, SEE GN101
 - 5- ALL SHOP BOLTS SHALL BE HAND TIGHTEN
 - 6- ALL HOLES SHALL BE "CNC" DRILLED (UN)
 - 7- WIRE-BRUSH PREPARATION 3" OF OPEN HOLES FOR FAYING SURFACES PRIOR TO BOLTING

RESERVED FOR STAMPS

REV	DATE	DESCRIPTION	QTY	DATE	ISSUED TO	FOR
8-	4/8/05	F.W. Whitcomb Construction			Approval	

NOTICE
This drawing shall not be used or reproduced in any manner, nor shall any similar drawings or structures be made therefrom, nor shall the information thereon be used for any purpose other than that for which it is released without the written consent of an officer of EASTERN BRIDGE LLC.

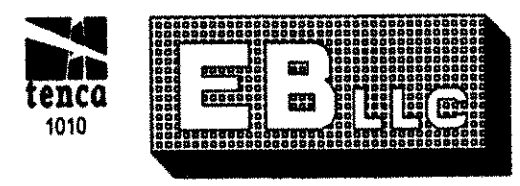

EASTERN BRIDGE LLC
RURAL RTE 2, BOX 302
CLAREMONT, NH 03743
603-542-5202

WORK THIS DRAWING WITH DRAWING 127B

PROJECT: ROUTE 100 OVER THE WEST RIVER	SHEET NUMBER: 127AB
LOCATION: TOWN OF JAMAICA	
ENGINEER: CLD CONSULTING ENGINEERS	
CUSTOMER: VERMONT A. O. T.	
DRAWING TITLE: PORTAL ASSEMBLIES	
DRAWN BY: YT 02/24/05	JOB NUMBER: 5075
CHECKED BY: GG 03/31/05	