

SECTION A

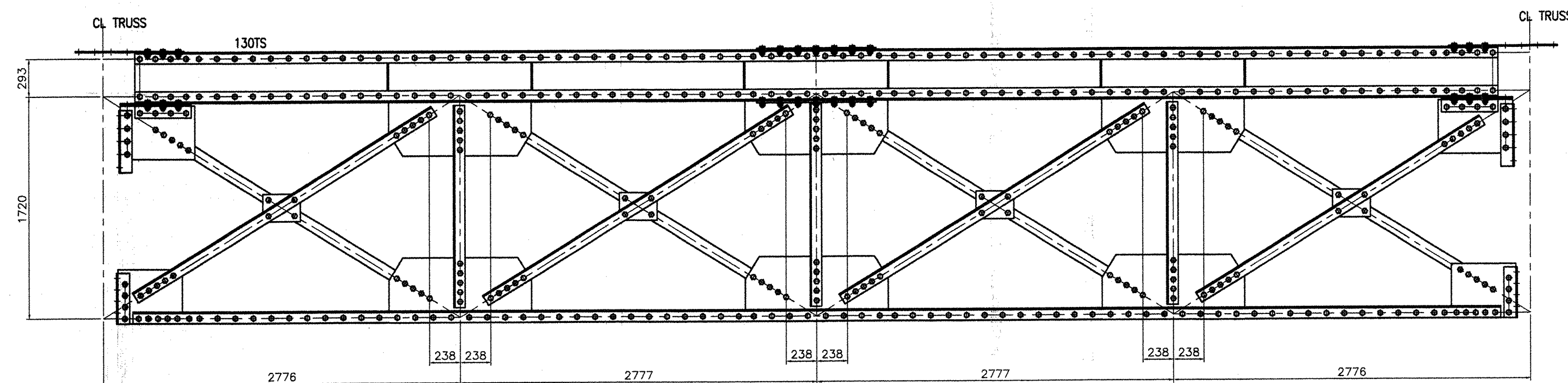

SECTION B

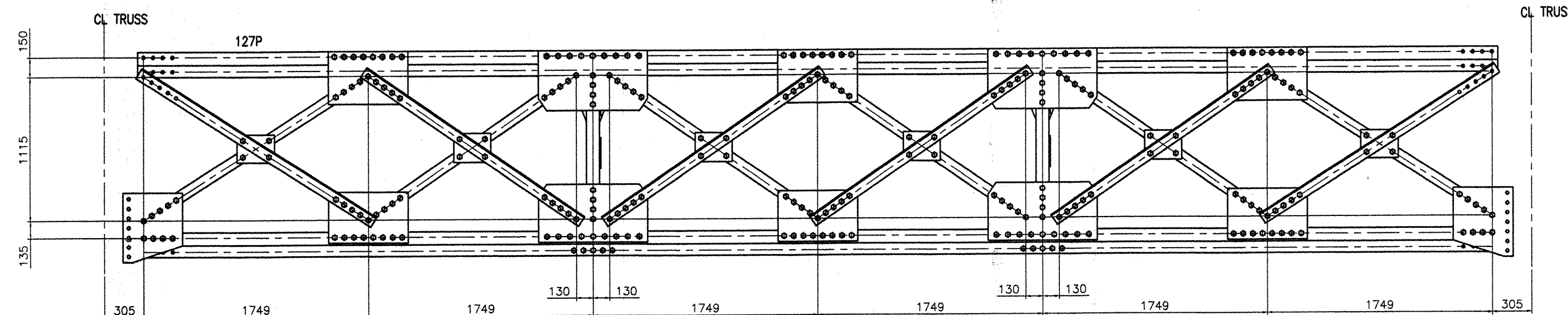

SECTION C

NOTES:  
1 - GENERAL NOTES: SEE GN101

**RECEIVED**

OK'D BY \_\_\_\_\_ OK'D BY \_\_\_\_\_  
APR 13 2005  
RESUBMIT \_\_\_\_\_ APPROVED \_\_\_\_\_  
BY \_\_\_\_\_ DATE \_\_\_\_\_

RESERVED FOR STAMPS

REV	DATE	DESCRIPTION	QTY	DATE	ISSUED TO	FOR
8	4/8/05	F.W. Whitcomb Construction Approval				

**NOTICE**  
This drawing shall not be used or reproduced in any manner, nor shall any similar drawings or structures be made therefrom, nor shall the information thereon be used for any purpose other than that for which it is released without the written consent of an officer of EASTERN BRIDGE LLC.

**tencia**  
1010

**EASTERN BRIDGE LLC**  
RURAL RTE. 2, BOX 302  
CLAREMONT, NH 03743  
603-542-5202

WORK THIS DWG WITH DWGS E101, E102 & E103.

PROJECT: ROUTE 100 OVER THE WEST RIVER  
LOCATION: TOWN OF JAMAICA  
ENGINEER: CLD CONSULTING ENGINEERS  
CUSTOMER: VERMONT A. O. T.  
DRAWING TITLE: TRUSS SECTIONS - ERECTION PLAN  
DRAWN BY: YT 02/23/05 JOB  
CHECKED BY: GG 03/23/05 NUMBER: 5075 SHEET NUMBER: E104