

JOHNSON, ARTHUR L. & JEANNE H.  
 TALMADGE, ROGER P. & NAOMI H.  
 GLEASON, KENNETH E. & MARY LOUISE  
 JOHNSON, DAVID H.  
 JOHNSON, DAVID H., POWER OF ATTORNEY

Surv. Curve Data  
 $\Delta = 2^{\circ}13'30''$  Lt.  
 $D = 1^{\circ}00'$   
 $R = 5729.58'$   
 $T = 111.27'$   
 $L = 222.50'$   
 $E = 1.08'$   
 $BK = .021$  Ft./ft.

Rev Curve Data  
 $\Delta = 4^{\circ}13'11''$  Lt.  
 $D = 1^{\circ}30'$   
 $R = 3819.71'$   
 $T = 140.62'$   
 $L = 281.11'$   
 $E = 2.59'$   
 $BK = .030$  Ft./ft.

TBM #3  
 SIR 18 POP  
 ELEV. 101.794

CONSTRUCT DRIVE  
 229+69  
 230+64

Std. Steel Beam Guard Rail  
 w/ Wood Posts, Type II  
 229+00 ~ 229+24 Lt.

Breakaway Cable Terminal for  
 Std. Steel Beam Guard Rail w/  
 Wood Posts, Type II  
 229+24 ~ 229+49 Lt.

SAND BORROW  
 229+25 ~ 232+50 E

END R.O.W. PROJECT  
 BRS 0285(1)S REV. STA. 233+00 @

PLAN  
 NOTE BOOK  
 GRADE CHECKED  
 DATE

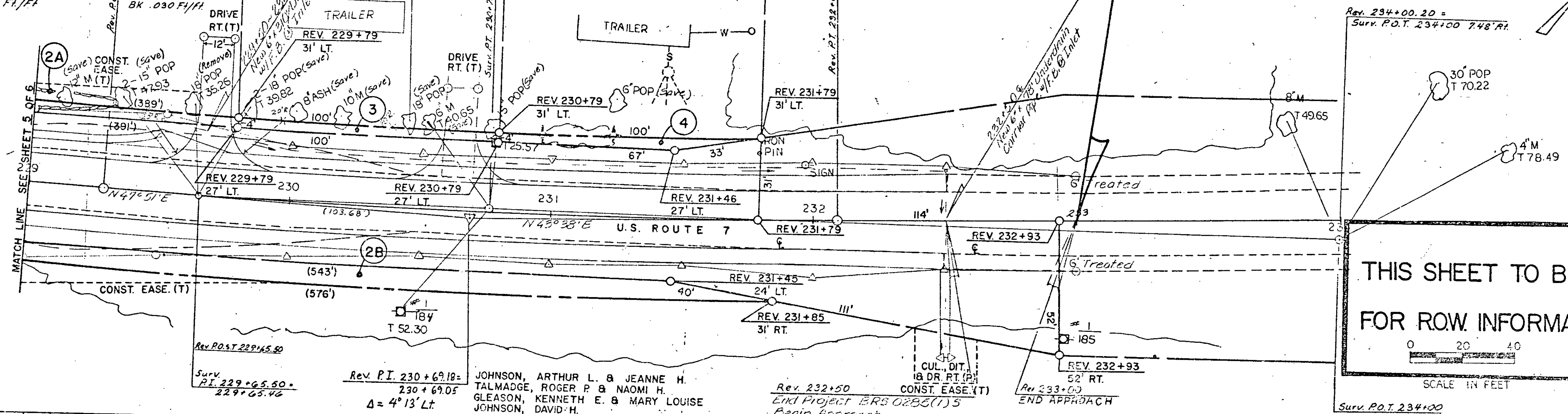

Rev. 234+00.20 =  
 Surv. P.O.T. 234+00 7.48' RT.

THIS SHEET TO BE USED  
 FOR ROW INFORMATION ONLY

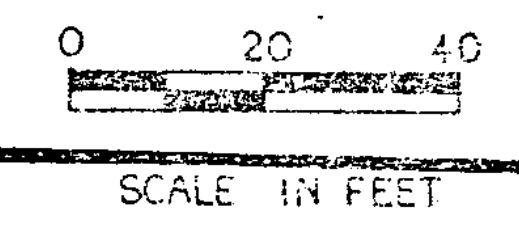

Surv. P.O.T. 234+00

JOHNSON, ARTHUR L. & JEANNE H.  
 TALMADGE, ROGER P. & NAOMI H.  
 GLEASON, KENNETH E. & MARY LOUISE  
 JOHNSON, DAVID H.  
 JOHNSON, DAVID H., POWER OF ATTORNEY

Rev. 232+50  
 End Project BRS 0285(1)S  
 Begin Approach

Rev. 233+00  
 END APPROACH

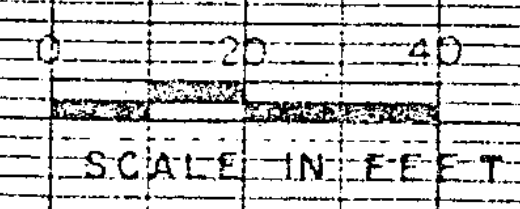
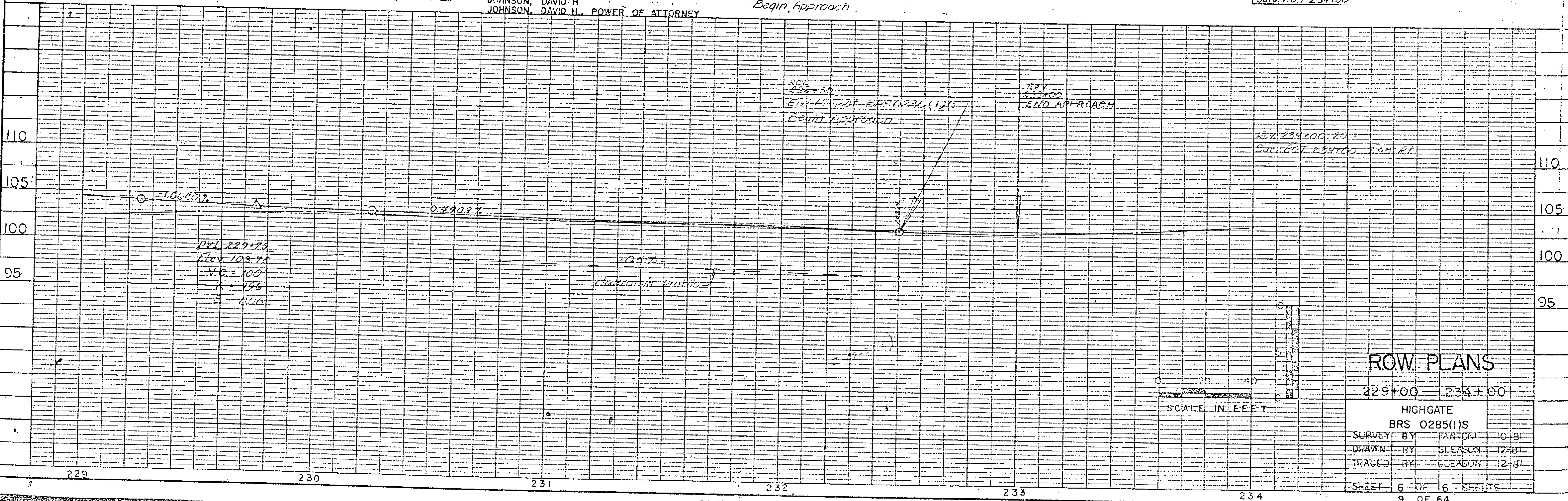

ROW PLANS  
 229+00 - 234+00

HIGHGATE  
 BRS 0285(1)S  
 SURVEY BY FANTONI 10-91  
 DRAWN BY GLEASON 12-81  
 TRACED BY GLEASON 12-81  
 SHEET 6 OF 6 SHEETS  
 9 OF 64