

50+40 31" CONTINUOUS PAVEMENT IN 2" LIFTS  
300 SUBBASE OF DENSE GRADED CRUSHED STONE

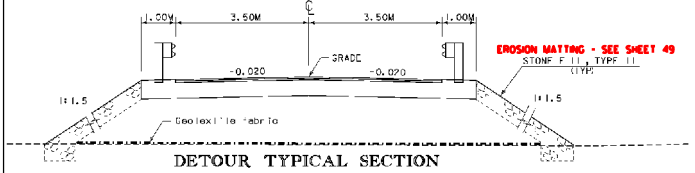

DETOUR TYPICAL SECTION

SEE NOTE #9 - SHEET 3

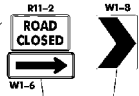
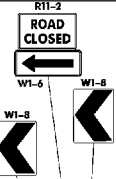
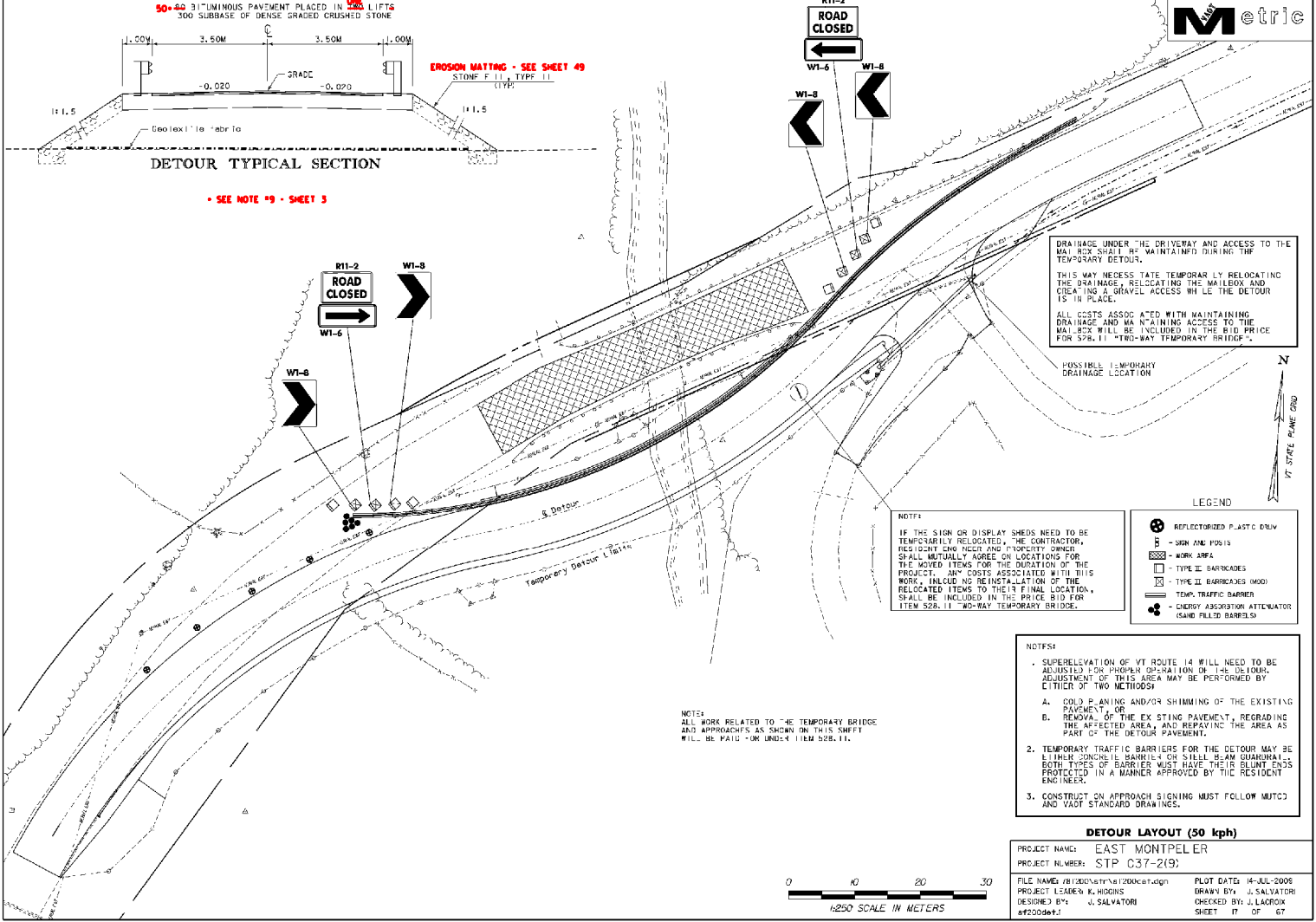

DRAINAGE UNDER THE DRIVEWAY AND ACCESS TO THE MAIL BOX SHALL BE MAINTAINED DURING THE TEMPORARY DETOUR.  
THIS MAY NECESSITATE TEMPORARILY RELOCATING THE DRAINAGE LOCATING THE MAILBOX AND CREATING A GRAVEL ACCESS WHILE THE DETOUR IS IN PLACE.  
ALL COSTS ASSOCIATED WITH MAINTAINING DRAINAGE AND MAINTAINING ACCESS TO THE MAILBOX WILL BE INCLUDED IN THE BID PRICE FOR S28.11 "TWO-WAY TEMPORARY BRIDGE".

POSSIBLE TEMPORARY DRAINAGE LOCATION

**NOTES:**  
IF THE SIGN OR DISPLAY SHEETS NEED TO BE TEMPORARILY RELOCATED, THE CONTRACTOR, RESIDENT ENGINEER AND PROPERTY OWNER SHALL MUTUALLY AGREE ON LOCATIONS FOR THE MOVED ITEMS FOR THE DURATION OF THE PROJECT. ANY COSTS ASSOCIATED WITH THIS WORK, INCLUDING REINSTALLATION OF THE RELOCATED ITEMS TO THEIR FINAL LOCATION, SHALL BE INCLUDED IN THE PRICE BID FOR ITEM S28.11 "TWO-WAY TEMPORARY BRIDGE".

**LEGEND**

	REFLECTORIZED PLASTIC DRUM
	SIGN AND POSTS
	WORK AREA
	TYPE II BARRICADES
	TYPE II BARRICADES (MOB)
	TEMP. TRAFFIC BARRIER
	ENERGY ABSORPTION ATTENUATOR (SAND FILLED BARRELS)

**NOTE:**  
ALL WORK RELATED TO THE TEMPORARY BRIDGE AND APPROACHES AS SHOWN ON THIS SHEET WILL BE PAID FOR UNDER ITEM S28.11.

- NOTES:**
- SUPERELEVATION OF VT ROUTE 14 WILL NEED TO BE ADJUSTED FOR PROPER OPERATION OF THE DETOUR. ADJUSTMENT OF THIS AREA MAY BE PERFORMED BY EITHER OF TWO METHODS:
    - COLD PLANING AND/OR SHIMMING OF THE EXISTING PAVEMENT OR
    - REMOVAL OF THE EX STING PAVEMENT, REGRADING THE AFFECTED AREA, AND REPAVING THE AREA AS PART OF THE DETOUR PAVEMENT.
  - TEMPORARY TRAFFIC BARRIERS FOR THE DETOUR MAY BE EITHER CONCRETE BARRIERS OR STEEL BEAM GUARDRAIL. BOTH TYPES OF BARRIERS MUST HAVE THEIR BLUNT ENDS PROTECTED IN A MANNER APPROVED BY THE RESIDENT ENGINEER.
  - CONSTRUCTION APPROACH SIGNING MUST FOLLOW MUTCD AND VDOT STANDARD DRAWINGS.

**DETOUR LAYOUT (50 kph)**

PROJECT NAME:	EAST MONTPELIER	PLOT DATE:	14-JUL-2006
PROJECT NUMBER:	STP C37-2(9)	DRAWN BY:	J. SALVATORI
FILE NAME:	F:\1206\metric\1206detour.dgn	DESIGNED BY:	J. SALVATORI
PROJECT LEADER:	K. HIGGINS	CHECKED BY:	J. LACROIX
DESIGNED BY:	J. SALVATORI	SHEET:	17 OF 67

