

GPS CONTROL POINTS

HVCTRL # 1

Standard Disk Stamped
3e fieldNORTH = 194669.122
EAST = 501909.763

TO REACH FROM THE JUNCTION OF U.S. ROUTE 2 AND VERMONT ROUTE 14 SOUTH IN THE VILLAGE OF EAST MONTPELIER, PROCEED SOUTH ON ROUTE 14 FOR 1.2 MI (1.9 KM) TO A DIRT ROAD ON THE LEFT. TURN LEFT ONTO DIRT ROAD AND CONTINUE FOR 3.55 MI (5.69 KM). ON A INTERSECTION WITH THE ROAD, TURN LEFT AT INTERSECTION (COUNTRY CLUB ROAD) AND CONTINUE FOR 0.35 MI (0.56 KM) TO A POINT WHERE THE ROAD BENS SHARPLY LEFT. FROM THIS POINT TURN SHARPLY LEFT ON A PAVED DIRT ROAD FOR 0.05 MI (0.08 KM) TO A DIRT DRIVE ROAD, TURN RIGHT ONTO DRIVE, TO A TWO STORY HOUSE, AND THE SITE OF THE MARK. THE MARK IS LOCATED ON THE NORTH-EAST CORNER OF THE HOUSE. THE MARK IS A 5" x 1" OF VERMONT SURVEY DISK SET IN THE TOP OF A 6" x 6" x 4" SOLAR CONCRETE MONUMENT. THE MONUMENT IS ON THE SURFACE. IT IS LOCATED 22.5 FT (6.9 M) NORTH OF THE NORTH-EAST CORNER OF HOUSE / ATTACHED GARAGE, 51 FT (16.3 M) NORTH-EAST OF A QUADRUPLE WHITE BIRCH, 45.3 FT (13.9 M) NORTH-WEST OF A 36 INCH OAK TREE, 17.5 FT (5.3 M) EAST OF THE SOUTHEAST CORNER OF A LARGE EXPOSED SILLER, 10 FT (3.0 M) NORTH-EAST OF THE SOUTHEAST CORNER OF A LOW WALL, AND 0.8 FT (24.4 CM) SOUTH OF A FENCE ASS WITNESS POST. OWNERSHIP IS MR. AND MRS. EDWARD DANFIELD.

* Description provided by Vermont Agency of Transportation Geodetic Survey Unit

HVCTRL # 2

Standard Disk Stamped

Datum by
NORTH = 196220.431
EAST = 502632.306

TO REACH FROM THE NORTH INTERSECTION OF U.S. ROUTE 2 AND VT ROUTE 14 PROCEED NORTHERLY ALONG ROUTE 14 FOR 1.2 MI (1.9 KM) TO A GRAVEL DRIVE ON THE RIGHT. PROCEED UP THE GRAVEL DRIVE FOR 0.5 MI (0.24 KM) TO A PAVED DRIVE ON THE LEFT AND A YELLOW RANCH WITH A ONE CAR GARAGE. PROCEED UP THE PAVED DRIVE TO THE YELLOW RANCH. THE MARK IS 28.9 M (94.5 FT) NORTH-NORTHEAST OF AN IRON PIPE SEPARATING THE TWO ADJACENT PROPERTIES, 26.3 M (86.3 FT) NORTHWEST OF THE SOUTHWEST CORNER OF THE ADJACENT WA T F RANCH, 24.7 M (81.0 FT) WEST OF THE NORTHWEST CORNER OF THE ADJACENT WHITE RANCH, 20.2 M (66.3 FT) EAST-NORTHEAST OF THE SOUTHEAST CORNER OF THE YELLOW GARAGE, AND 13.0 M (42.7 FT) EAST OF THE NORTHEAST CORNER OF THE YELLOW GARAGE.



TRAVERSE TIES

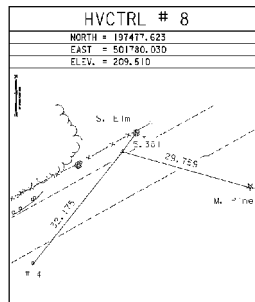
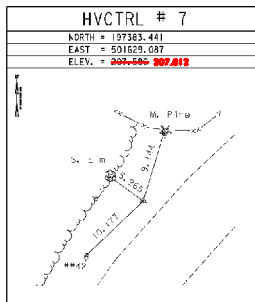
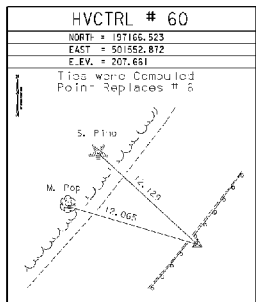
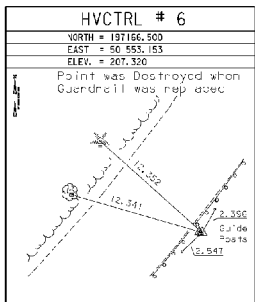

ALIGNMENT TIES

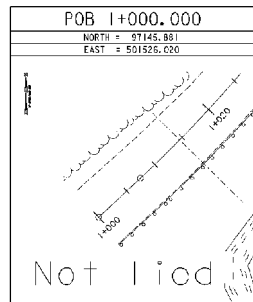

* Main Traverse Computed 01/07/2005 by R. Gilman P. C. & F. Womers

ALIGNMENT TIES

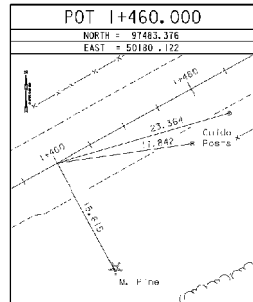
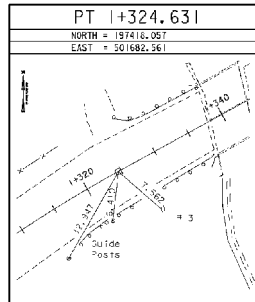
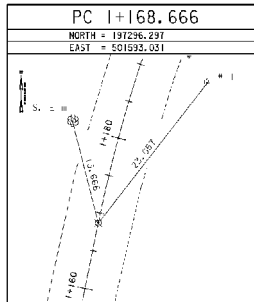
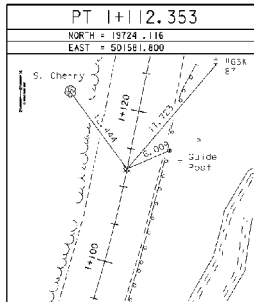
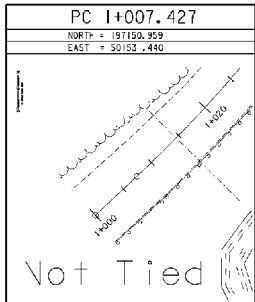

* Alignment Staked 05/23/2003 by R. Gilman P. C. & F. Womers

DATUM

VERTICAL: NAVD 88
HORIZONTAL: NAD 83 (92)
ADJUSTMENT: Compass

THE SHEET

PROJECT NAME: EAST MONTPELIER
PROJECT NUMBER: STP 037-2(9)

FILE NAME: F2001\survey\F20011.dgn
PROJECT LEADER: K. HIGGINS
DESIGNED BY: J. LACROIX
F2001a

PLOT DATE: 14-JUL-2009
DRAWN BY: R. BULLOCK
CHECKED BY: J. LACROIX
SHEET 10 OF 67