

RELOCATED T.H. #42
CURVE DATA CURVE 1

$\Delta=90^\circ 43'42.5''$ LT
R=15.00 m
T=15.19
L=23.75
E=6.35
 Θ_{MAX} =EXISTING X-SLOPE

ENTRANCE TANGENT
S $21^\circ 17' 32.5''$ E

EXIT TANGENT
N $67^\circ 58' 45.0''$ E

BEGIN R.O.W. PROJECT
BRF RS 0283(7) STA. 10+030.0 C

BEGIN RELINQUISHMENT NO. 1
OLD VT. RTE. 118
STA. 30+083.0 C

KINNEY, RAYMOND G. & VIRGINIA G.

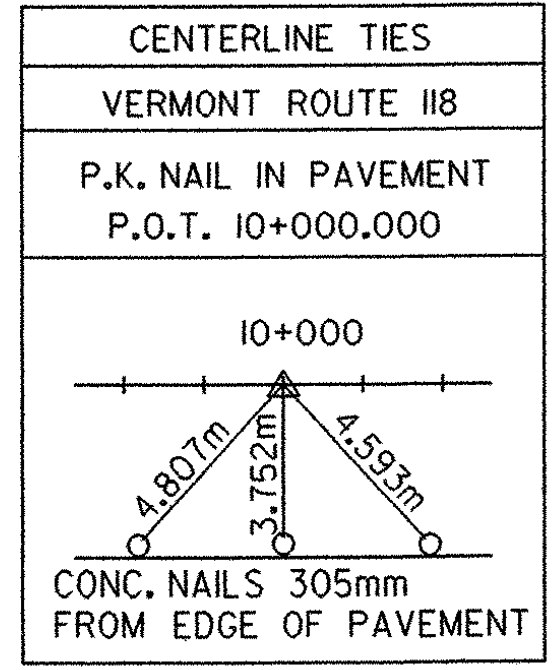
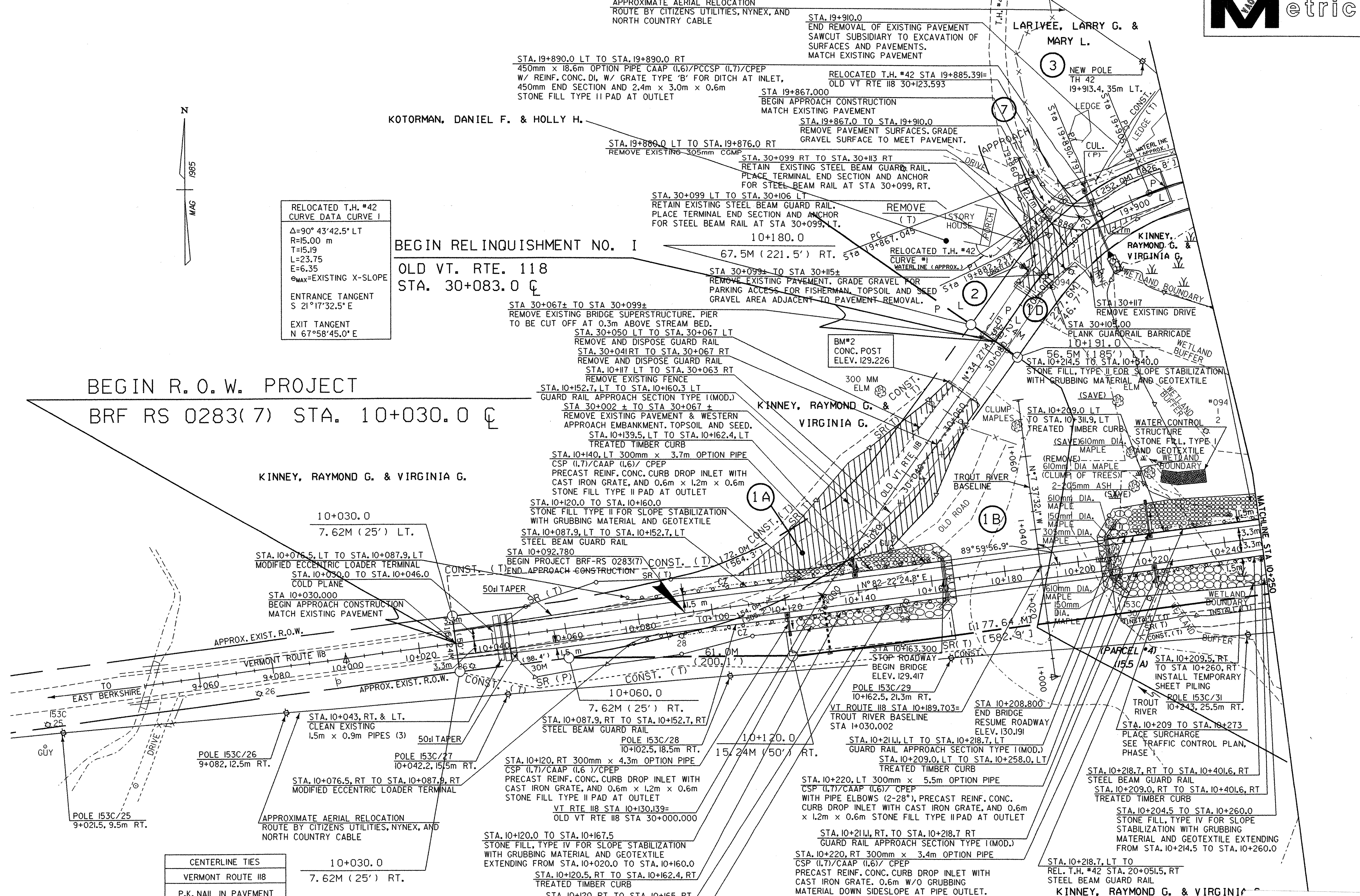

DATUM

VERTICAL NGVD 1929

HORIZONTAL N/A

LINES SHOWN ON THIS PLAN AS EXISTING PROPERTY LINES P/L ARE BELIEVED TO BE ACCURATE BUT SHOULD NOT BE RELIED UPON FOR PURPOSES UNRELATED TO THE STATE OF VERMONT'S ACQUISITION OF LAND AND RIGHTS FOR THIS PROJECT.

FOR ROW USE ONLY

SCALE 1:500

PLAN	PROJECT:	BERKSHIRE	PROJECT NO.:	BRF-RS 0283(7)
	DESIGN FILE NAME:	/prop/78f184/rf184zzz.dgn		
	IPARM FILE NAME:	rf184lr.j		
	SURVEYED BY:	PLOT DATE: 8-OCT-1999		
SQUAD LEADER:	SURVEY DATE:			DRAWN BY: C. MABY
R. O. W. SHEET 17 OF 140 SHEETS				