

COLD PLANING, BITUMINOUS PAVEMENT
 STA 10+476 - 10+495 CL
 CONSTRUCT DRIVE
 STA 10+470 RT - 10.3m WIDE,
 11.3 m LONG, GRAVEL
 REMOVAL OF EXISTING FENCE
 STA 10+420 - 10+495 LT
 CONSTRUCT RECREATION PATH
 (SEE ROADWAY CROSS SECTIONS)
 STA 10+420 - 10+447 RT - 2.4m WIDE, GRAVEL FOOT PATH

CURVE #2 DATA
 $\Delta = 33^{\circ}31'28''$ LT
 $R = 245.000$
 $T = 73.794$
 $L = 143.353$
 $E = 10.872$
 $BANK = 0.060$

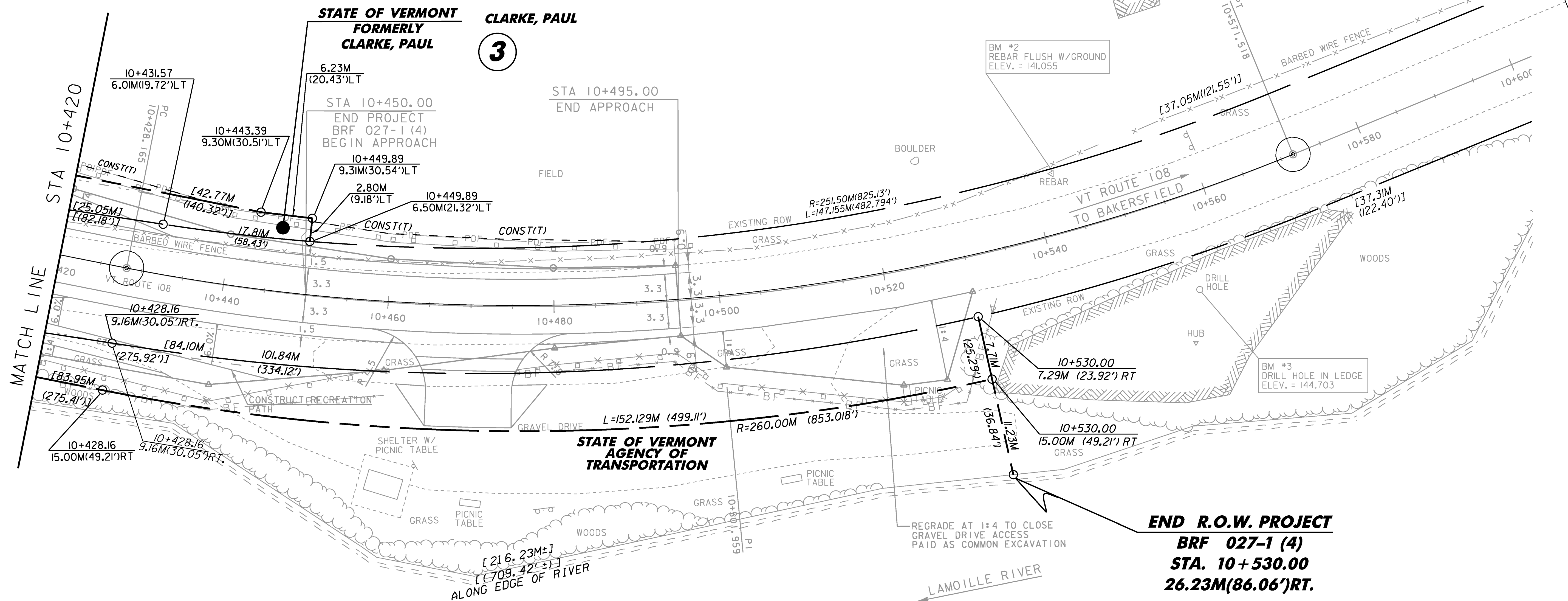

END R.O.W. PROJECT
BRF 027-1 (4)
STA. 10+530.00
26.23M(86.06')RT.

STATE OF VERMONT
 FORMERLY
 CLARKE, PAUL
 3

STA 10+495.00
 END APPROACH

STA 10+450.00
 END PROJECT
 BRF 027-1 (4)
 BEGIN APPROACH

STATE OF VERMONT
 AGENCY OF
 TRANSPORTATION

LINE SHOWN ON THIS PLAN AS EXISTING
 PROPERTY LINES P/L ARE BELIEVED TO
 BE ACCURATE BUT SHOULD NOT BE RELIED
 UPON FOR PURPOSES UNRELATED TO THE
 STATE OF VERMONT'S ACQUISITION OF LAND
 AND RIGHTS FOR THIS PROJECT.

**FOR R.O.W.
 USE ONLY**



BRF LAYOUT #4

PROJECT NAME: CAMBRIDGE	PLOT DATE: 05-JUN-2012
PROJECT NUMBER: BRF 027-1 (4)	DRAWN BY: B. FERLAZO
FILE NAME: r78f163BRFlay4.dgn	CHECKED BY: H. PETROVS
PROJECT LEADER: M.EVANS-MONGEON	SHEET 187 OF 214
DESIGNED BY: S. SCRIBNER	
R.O.W. BRF LAYOUT SHEET 4	