

- B1** EXISTING DRAINAGE
STA 10+089.4 RT 12.0m - STA 10+186.3 RT 7.8m
EXISTING 450 CULVERT - REMOVE
- B2** STA 10+121.7 RT 4.8 m - STA 10+125.6 RT 0.2 m
EXISTING 300 CULVERT - REMOVE
- B3** NEW DRAINAGE
STA 10+082.0 RT 13.9m - STA 10+113.4 RT 17.9m
NEW 600mm X 28.3m RCP CL. 111 OR CPEP (SL)
W/ 600mm ES AT INLET AND TYPE I STONE PAD
AT OUTLET
INLET INV. EL. 137.461
OUTLET INV. EL. 137.320
- B4** STA 10+113.4 RT 17.9m - STA 10+160.0 RT 14.4m
CONSTRUCT GRASS LINED DITCH
- B5** STA 10+170.1 RT 15.6m - STA 10+186.9 RT 15.0m
NEW 600mm X 15.1m CAAP (1.52) OR LACSP (1.63)
W/ 600mm ES AT INLET
INLET INV. EL. 136.472
OUTLET INV. EL. 136.018
CONSTRUCT 7.3m TYPE I STONE LINED DITCH AT
INLET OF PIPE

CURVE #1 DATA
 PI 10+202.301 BK
 = 10+133.732 AHD
 Δ = 91°33'25" RT
 R = 150,000
 T = 154,132
 E = 239.695
 L = 65.074
 BANK = 0.078

REMOVING AND RESETTING FENCE
 STA 10+082.794 - 10+10+094 RT
 STA 10+094 - 10+104 RT (GATE)
 STA 10+104 - 10+164 RT

REMOVAL OF EXISTING FENCE
 STA 10+237 - 10+250 LT
 CHL 50+047 - 50+127 RT

BRACING ASSEMBLY FOR CHAIN-LINK FENCE, 2.4m
 STA 10+093 RT
 STA 10+104 RT
 STA 10+160 RT
 STA 10+165 RT

STEEL BEAM GUARDRAIL, GALVANIZED
 STA 10+123.36 - 10+163.61 LT
 STA 10+104.13 - 10+163.05 RT
 STA 10+258.84 - 10+280 LT
 STA 10+259.40 - 10+280 RT

MANUFACTURED TERMINAL SECTION, FLARED
 STA 10+111.93 - 10+123.36 LT
 ANCHOR FOR STEEL BEAM RAIL
 STA 10+104.13 RT

REMOVAL AND DISPOSAL OF GUARDRAIL
 STA 10+098 - 10+175 LT
 STA 10+161 - 10+173 LT
 STA 10+236 - 10+268 RT
 STA 10+236 - 10+256 RT

**LITTLE GRAY RABBIT LLC - LESSOR
 K-2 CONSTRUCTION, INC. - LESSEE**

6

WOVEN WIRE FENCE WITH WOOD POSTS
 CHL 50+047 - 50+080 RT

WOOD BRACE FOR WOVEN WIRE FENCE
 CHL 50+047 RT
 CHL 50+080 RT

CONSTRUCT RECREATION PATH
 (SEE CHANNEL SECTIONS)
 CHL 50+047 - 50+145 LT

PORTLAND CEMENT CONCRETE SJT WALK, 125mm
 CHL 50+080 - 50+125 RT

INSTALL GEOTEXTILE
 FOR ROADBED SEPERATOR
 PRIOR TO PLACING TEMPORARY
 FILL IN WETLAND AREA

REMOVAL AND DISPOSAL OF GUARDRAIL
 STA 10+098 - 10+175 LT
 STA 10+161 - 10+173 LT
 STA 10+236 - 10+268 RT
 STA 10+236 - 10+256 RT

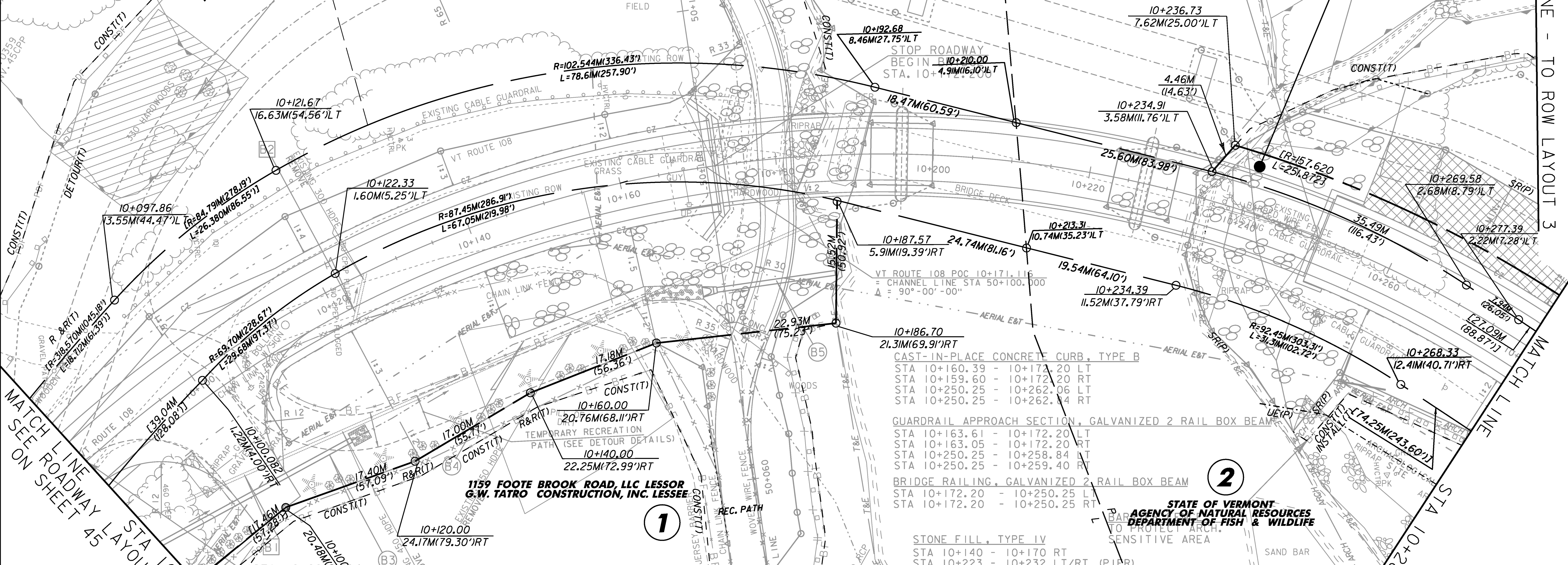

FOR R.O.W. USE ONLY

LINE SHOWN ON THIS PLAN AS EXISTING PROPERTY LINES P/L ARE BELIEVED TO BE ACCURATE BUT SHOULD NOT BE RELIED UPON FOR PURPOSES UNRELATED TO THE STATE OF VERMONT'S ACQUISITION OF LAND AND RIGHTS FOR THIS PROJECT.

LEG

- EVERGREEN TREE (PICEA GLAUCA)
- GROUND COVERS AND VINES (VALIANT GRAPEVINE OR SUMMER GRAPEVINE)

SCALE IN METERS

0 10 20 30

CONSTRUCT DRIVE
 STA 10+100 RT - 7.0m WIDE,
 17.2 m LONG PAVED

**STATE OF VERMONT
 FORMERLY PAYNTER,
 ROBERT J. & MARIE B.**

**STATE OF VERMONT
 AGENCY OF NATURAL RESOURCES
 DEPARTMENT OF FISH & WILDLIFE**

BRF LAYOUT #2

2

**1159 FOOTE BROOK ROAD, LLC LESSOR
 G.W. TATRO CONSTRUCTION, INC. LESSEE**

1

**1599 FOOTE BROOK ROAD, LLC LESSOR
 G.W. TATRO CONSTRUCTION, INC. LESSEE**

1

**STATE OF VERMONT
 AGENCY OF NATURAL RESOURCES
 DEPARTMENT OF FISH & WILDLIFE**

SENSITIVE AREA

BRF LAYOUT #2

PROJECT NAME:	CAMBRIDGE	FILE NAME:	r78f163BRFlay2.dgn	PLOT DATE:	05-JUN-2012
PROJECT NUMBER:	BRF 027-1 (4)	PROJECT LEADER:	M.EVANS-MONGEON	DRAWN BY:	B. FERLAZO
		DESIGNED BY:	T. FILLBACH	CHECKED BY:	H. PETROVS
		R.O.W. BRF LAYOUT SHEET 2			SHEET 185 OF 214