

6

**LITTLE GRAY RABBIT LLC - LESSOR
K-2 CONSTRUCTION, INC. - LESSEE**

**NF
JOYCE ELIZABETH SELBY JACOBS
TRUSTEE OF THE JOYCE ELIZABETH
SELBY JACOBS 1993 REVOCABLE TRUST**

**VT ROUTE 15 STA. 20+130.638 =
VT ROUTE 108 STA. 10+000.000**

**BEGIN R.O.W. PROJECT
BRF 027-1 (4)
STA. 10+008.17
28.86M(94.68') RT.**

**1159 FOOTE BROOK ROAD, LLC LESSOR
G.W. TATRO CONSTRUCTION, INC. LESSEE**

**VT ROUTE 108 STA. 10+082.794
END ROADWAY PROJECT
STP 030-2(27)
BEGIN BRIDGE PROJECT
BRF 027-1(4)**

CONSTRUCT DRIVE
STA. 10+055.294, LT. (8m PAVED)
STA. 20+073.010, LT. (10m PAVED)
STA. 20+187.354, LT. (12m PAVED)

620.50-REMOVING AND RESETTING FENCE
STA. 10+072.000 - STA. 10+082.794, RT.



CURVE #4 POINTS

STATION	NORTHING	EASTING
PC 10+048.169	238694.7594	473822.9178
PI 10+202.302	238793.0980	473704.2320
PT 10+287.865	238909.0681	473805.7590

CURVE DATA #4

R	= 150.000m
Δ	= 9°33'24.93" RT.
D	= 1°38'33.09"
L	= 239.695m
T	= 154.132m
C	= 214.995m
M	= 45.385m
E	= 65.074m
e ₁	= 7.8 %

678.45-REMOVAL OF EXISTING
TRAFFIC CONTROL SIGNAL SYSTEM
STA. 10+000.000

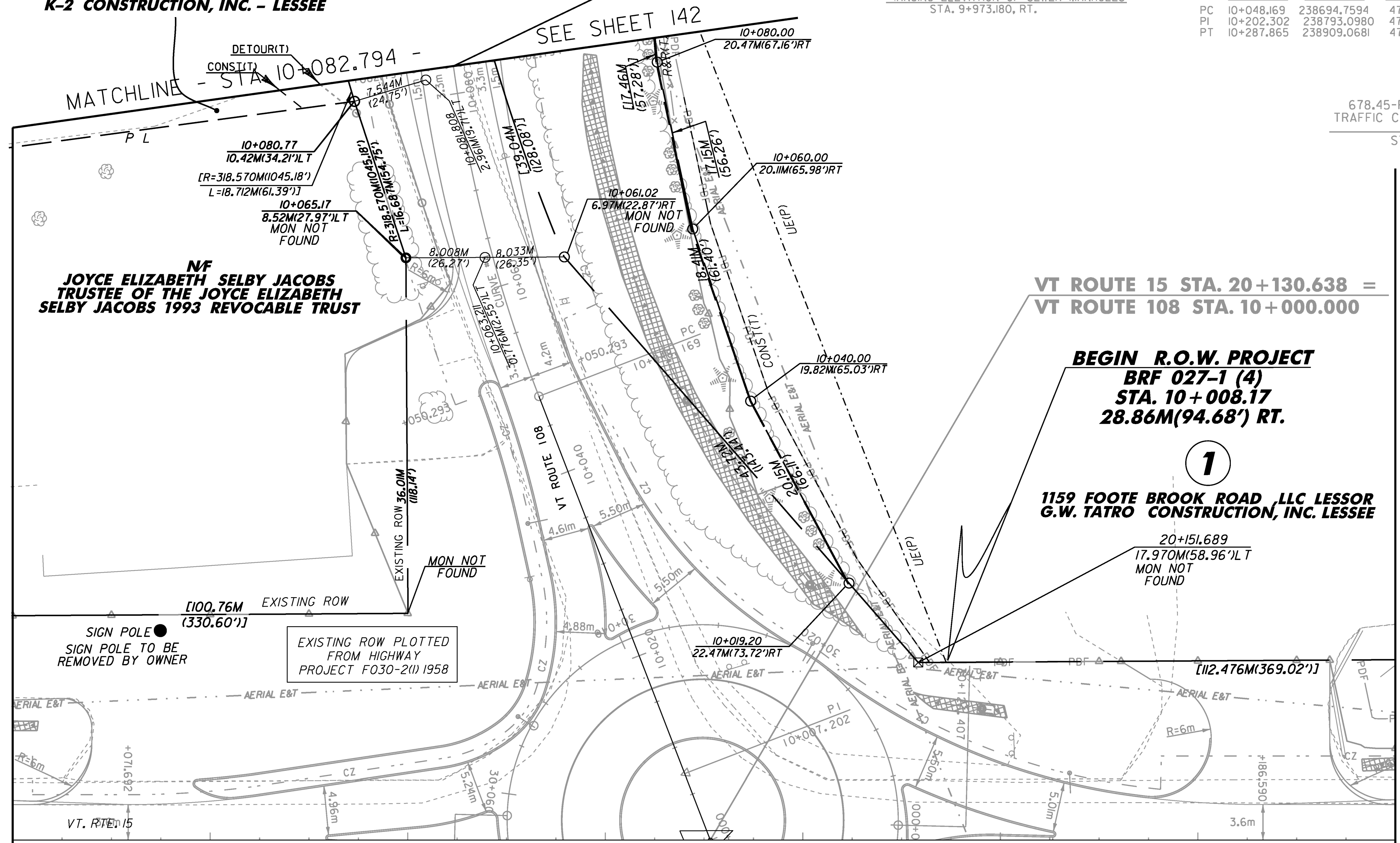

SIGN POLE
SIGN POLE TO BE
REMOVED BY OWNER

EXISTING ROW PLOTTED
FROM HIGHWAY
PROJECT FO30-2(1) 1958

**FOR R.O.W.
USE ONLY**

LINE SHOWN ON THIS PLAN AS EXISTING
PROPERTY LINES P/L ARE BELIEVED TO
BE ACCURATE BUT SHOULD NOT BE RELIED
UPON FOR PURPOSES UNRELATED TO THE
STATE OF VERMONT'S ACQUISITION OF LAND
AND RIGHTS FOR THIS PROJECT.



BRF LAYOUT #1

PROJECT NAME:	CAMBRIDGE	FILE NAME:	r78f163BRFlay1.dgn	PLOT DATE:	05-JUN-2012
PROJECT NUMBER:	BRF 027-1(4)	PROJECT LEADER:	JLS	DRAWN BY:	B. FERLAZO
		DESIGNED BY:	MBL	CHECKED BY:	H. PETROVS
		R.O.W. BRF LAYOUT SHEET 1		SHEET	184 OF 214