

CONSTRUCT DRIVE  
STA. 20+030.517, L.T. (6.82m PAVED)

**NF**  
**LITTLE GRAY RABBIT LLC - LESSOR**  
**K-2 CONSTRUCTION, INC. - LESSEE**

**STA. 19+960.692**  
**BEGIN APPROACH**  
**MATCH EXISTING**  
**STA. 20+002.182**  
**END APPROACH**  
**BEGIN PROJECT**  
**STP 030-2(27)**

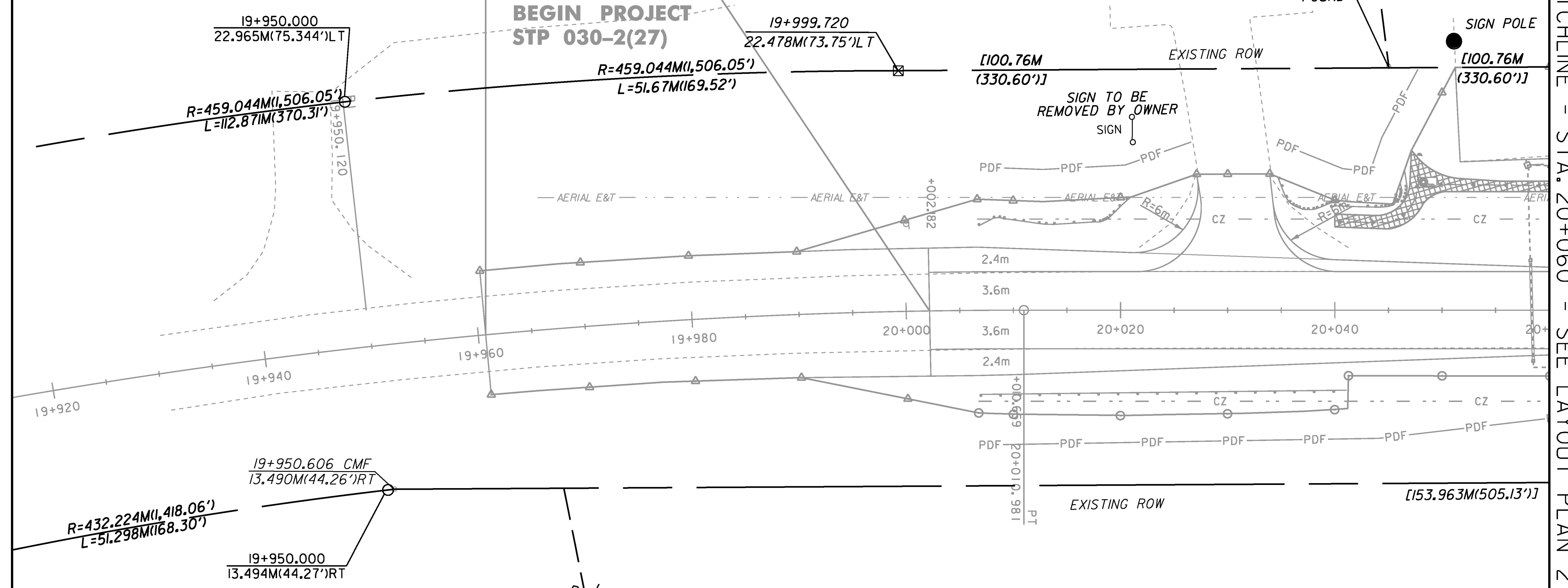

MATCHLINE - STA. 20+060 - SEE LAYOUT PLAN 2

**NF**  
**POLHEMUS, KYLE E.**

**3**

**JOLLEY ASSOCIATES**

CMF= CONCRETE MONUMENT FOUND

LINE SHOWN ON THIS PLAN AS EXISTING  
PROPERTY LINES P/L ARE BELIEVED TO  
BE ACCURATE BUT SHOULD NOT BE RELIED  
UPON FOR PURPOSES UNRELATED TO THE  
STATE OF VERMONT'S ACQUISITION OF LAND  
AND RIGHTS FOR THIS PROJECT.

**FOR R.O.W.  
USE ONLY**

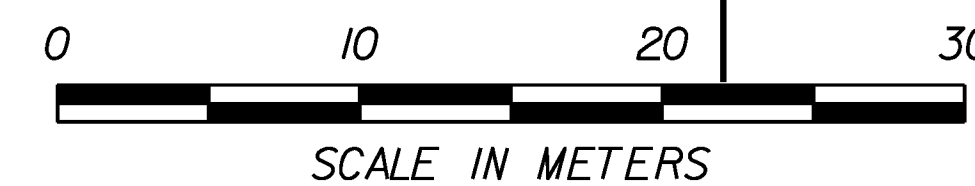

**STP LAYOUT #1**

PROJECT NAME: CAMBRIDGE	PLOT DATE: 05-JUN-2012
PROJECT NUMBER: STP 030-2(27)	DRAWN BY: B. FERLAZO
FILE NAME: r78f163STPlay1.dgn	CHECKED BY: H. PETROVS
PROJECT LEADER: JLS	SHEET 78 OF 214
DESIGNED BY: MBL	
ROW STP LAYOUT SHEET 1	