

TRAFFIC CONTROL GENERAL NOTES:

1. THE TRAFFIC CONTROL PHASE II PLAN IS SUGGESTED FOR CONSTRUCTION PURPOSES. THE CONTRACTOR SHALL HAVE THE OPTION OF SUBMITTING A SEPARATE TRAFFIC CONTROL PLAN TO THE RESIDENT ENGINEER FOR REVIEW AND APPROVAL.
2. SEE SHEET 72 FOR ADDITIONAL GENERAL NOTES



POTENTIAL CONSTRUCTION ACTIVITIES ASSOCIATED WITH TRAFFIC CONTROL, PHASE II

1. PRIOR TO THE COMMENCEMENT OF ANY WORK OR THE PLACEMENT OF EQUIPMENT ON THE ROADWAY, THE CONTRACTOR SHALL PROVIDE ADVANCED WARNING SIGNAGE IN ACCORDANCE WITH THE CONSTRUCTION SIGNING APPROACH PLAN AND THE LATEST EDITION OF THE M.U.T.C.D.
2. INSTALL AND MAINTAIN EROSION PREVENTION AND SEDIMENT CONTROL (EPSC) MEASURES IN ACCORDANCE WITH THE EPSC PLANS AND DETAILS.
3. SHIFT TRAFFIC FROM TEMPORARY ROADWAYS TO THEIR RESPECTIVE ORIGINAL ALIGNMENTS.
4. CONSTRUCT VT ROUTE 15 EAST ROADWAY AS DETAILED IN THE PLAN.
5. DURING THIS PHASE, IN WORK ZONE AREAS WHERE TRAFFIC WILL BE PRESENT, THE CONTRACTOR MAY TEMPORARILY REDUCE THE TRAVEL WAY TO ONE (1) 3.6m LANE DURING CONSTRUCTION AND BE UNDER FLAGGER'S CONTROL AT ALL TIMES TO ALLOW FOR COMPLETION OF WORK. ALL TRAVEL WAYS SHALL BE RESTORED TO TWO-WAY TRAFFIC PRIOR TO THE END OF CONSTRUCTION DAY.
6. INSTALLATION OF TEMPORARY PAVEMENT MARKINGS ON THE GRAVEL WORKING SURFACE WILL BE ALLOWED AND PAID FOR UNDER CONTRACT ITEM 641.10 - TRAFFIC CONTROL. ALL OTHER TRAFFIC CONTROL DEVICES SHALL REMAIN IN PLACE AS PER ACCEPTED TRAFFIC CONTROL PLAN.

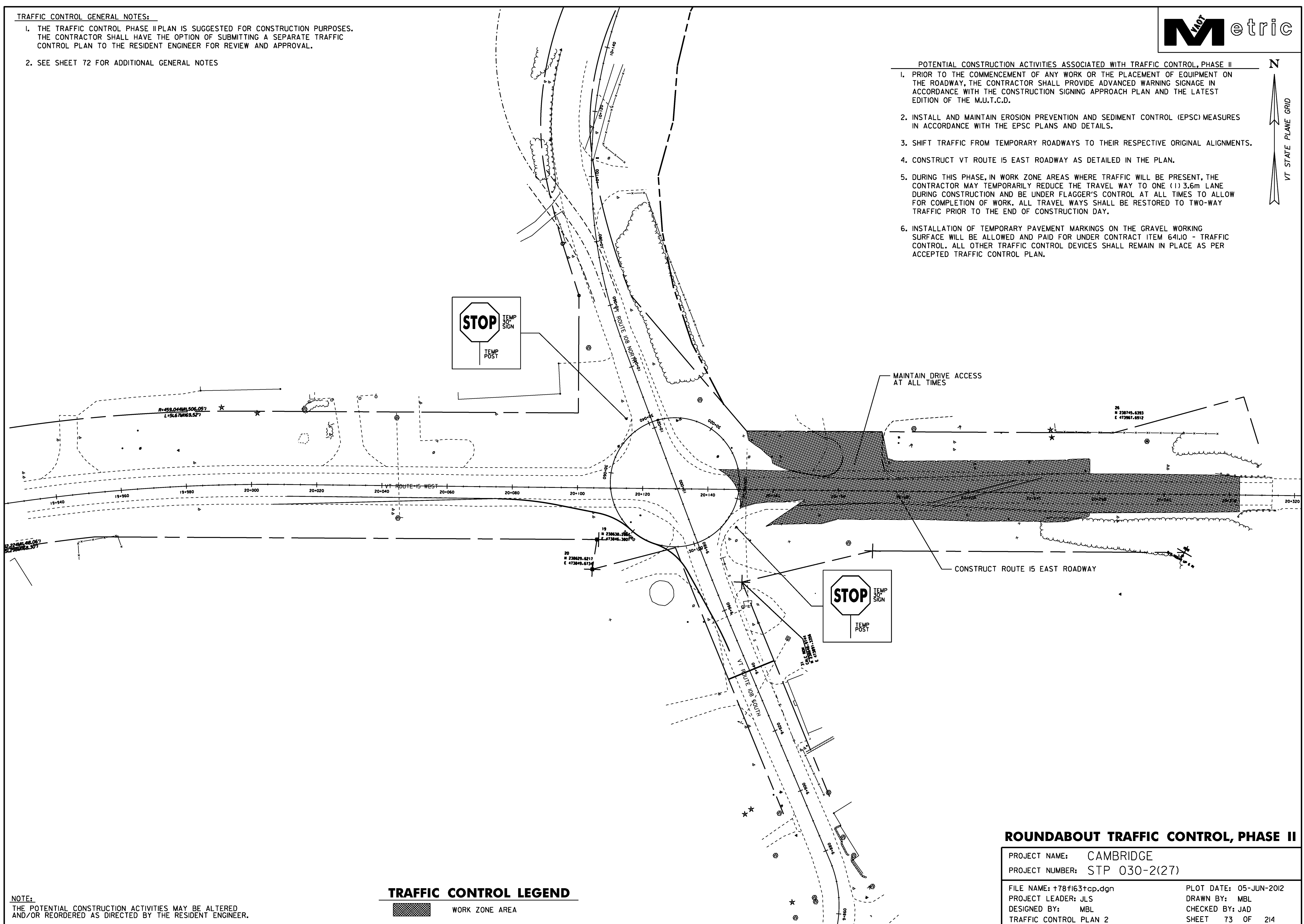
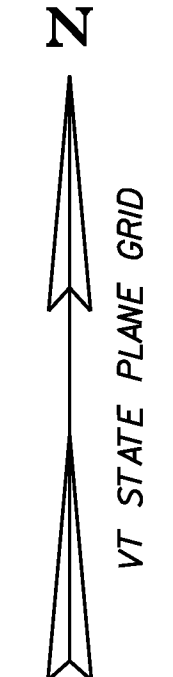

NOTE:
THE POTENTIAL CONSTRUCTION ACTIVITIES MAY BE ALTERED AND/OR REORDERED AS DIRECTED BY THE RESIDENT ENGINEER.

TRAFFIC CONTROL LEGEND

WORK ZONE AREA

ROUNDABOUT TRAFFIC CONTROL, PHASE II

PROJECT NAME: CAMBRIDGE	PLOT DATE: 05-JUN-2012
PROJECT NUMBER: STP 030-2(27)	DRAWN BY: MBL
FILE NAME: +78f163+cp.dgn	CHECKED BY: JAD
PROJECT LEADER: JLS	SHEET 73 OF 214
DESIGNED BY: MBL	
TRAFFIC CONTROL PLAN 2	