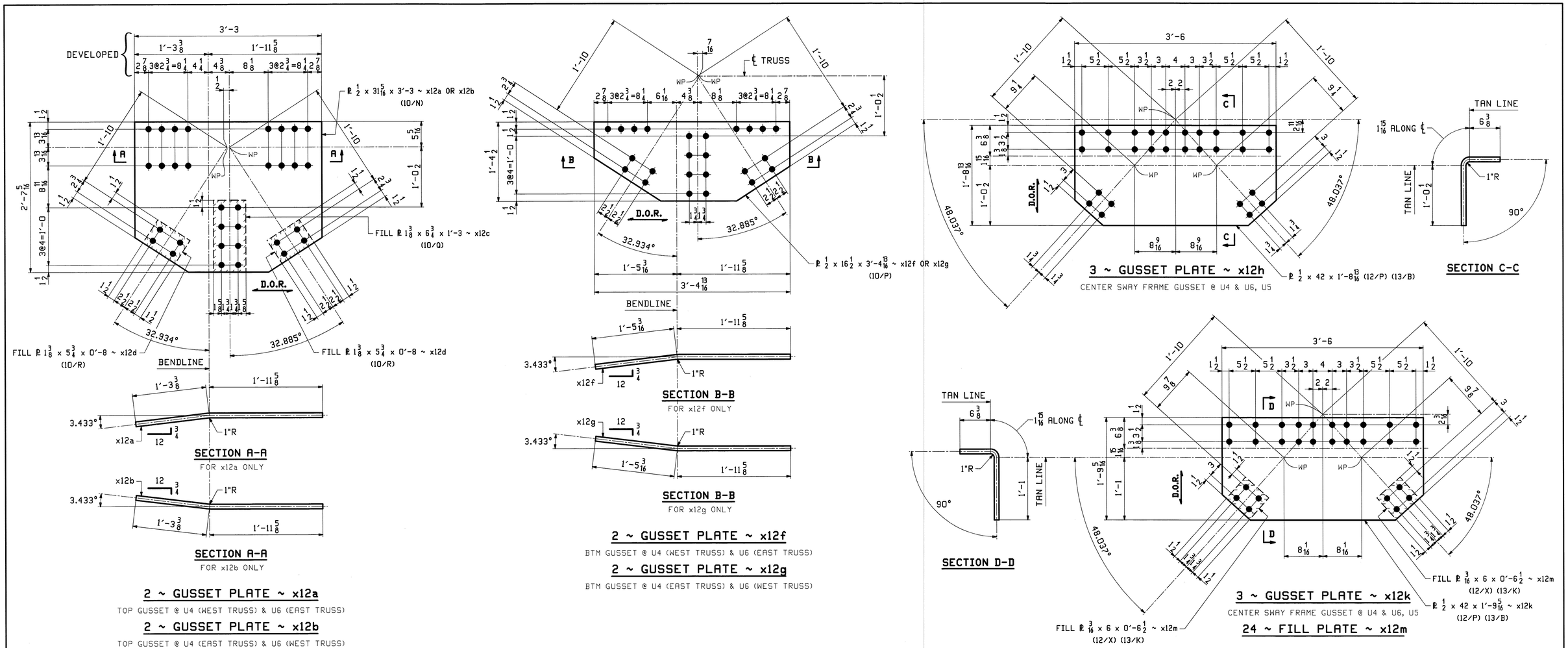

2 ~ GUSSET PLATE ~ x12a

TOP GUSSET @ U4 (WEST TRUSS) & U6 (EAST TRUSS)

2 ~ GUSSET PLATE ~ x12b

TOP GUSSET @ U4 (EAST TRUSS) & U6 (WEST TRUSS)

4 ~ FILL PLATE ~ x12c

8 ~ FILL PLATE ~ x12d

2 ~ GUSSET PLATE ~ x12f

BTM GUSSET @ U4 (WEST TRUSS) & U6 (EAST TRUSS)

2 ~ GUSSET PLATE ~ x12g

BTM GUSSET @ U4 (EAST TRUSS) & U6 (WEST TRUSS)

Vermont Agency of Transportation
RECEIVED
CK'D BY M.C.L. OK'D BY S.S.S.
January 10 2012
RESUBMIT APPROVED ✓
BY J. LACROIX DATE 01-12-2012

NOTES:
1. FOR GENERAL NOTES SEE SHEET GN1.
2. D.O.R. - DENOTES DIRECTION OF ROLLING.

REV.	DATE	REMARKS	DWN	CHK	APVL	SHOP
					JAN 9 2012	
0					NOV 18 2011	

MATERIAL:	SURFACE PREP. & PAINT:	HOLES:	SHOP BOLTS:
M270-50 (UN)	HOT-DIP GALV.	15/16 ø (UN)	NONE

DESCRIPTION: TOP STRUT STANDARDS

CASCO BAY STEEL STRUCTURES, INC.
1 WALLACE AVE. PHONE (207) 780-6722
SOUTH PORTLAND, ME 04106 FAX. (207) 780-6726
TENSOR 3073

STRUCTURE: VT RTE 107 OVER WHITE RIVER	DRAWN: EEO	DATE: 10/21
	CHKD: PCP	DATE: 10/24
LOCATION: BETHEL, VT.	JOB NO.	DWG NO.
PROJ NO. BRF 022-1(14)	498	X12
CUSTOMER: BECK & BELLUCCI		REV. △