

**PROFILE WALL NO. 2**

SCALE: HORIZ.: 1"=10'-0"  
VERT.: 1"=10'-0"

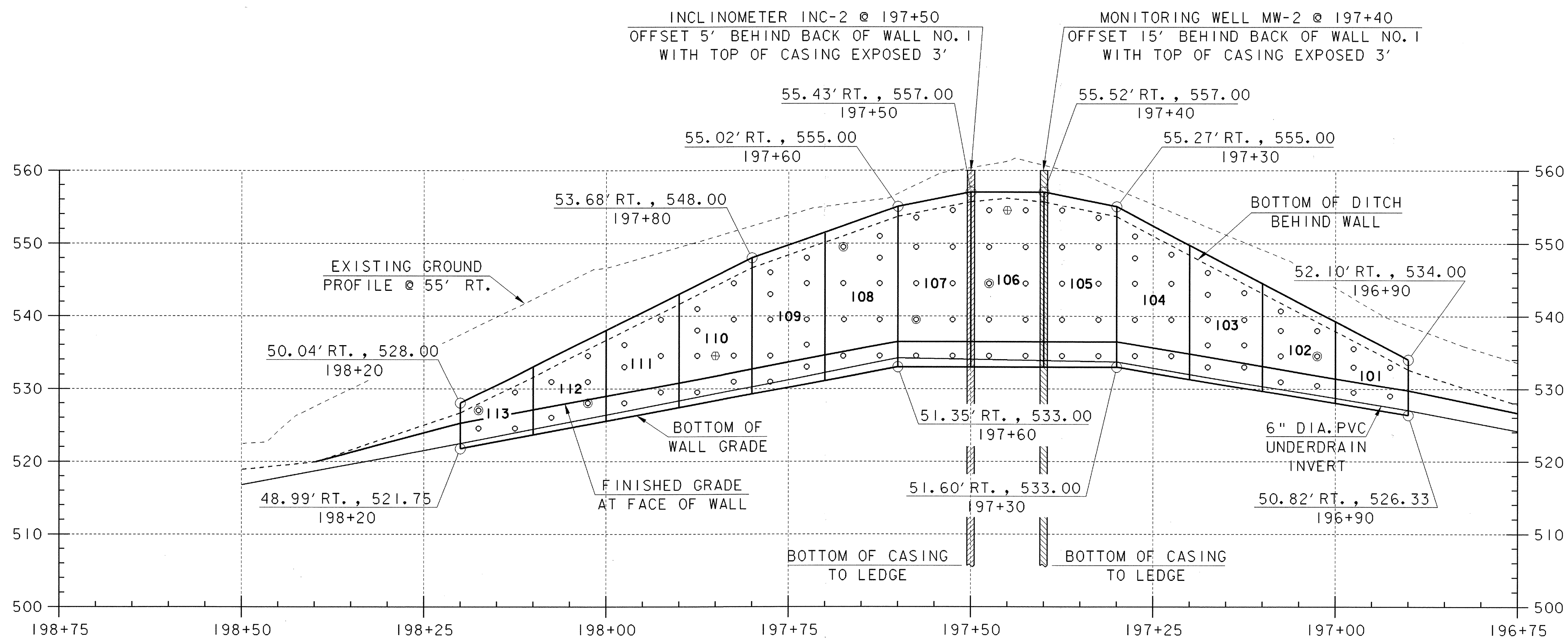

**PROFILE WALL NO. 1**

SCALE: HORIZ.: 1"=10'-0"  
VERT.: 1"=10'-0"

**LEGEND**

- INDICATES SOIL NAIL
- ⊙ INDICATES SOIL NAIL TO BE PROOF TESTED
- ⊕ INDICATES LOCATION OF VERIFICATION TEST OF SACRIFICIAL SOIL NAIL

**NOTES:**

1. THE EXPANSION JOINT LOCATIONS SHALL BE LOCATED PRIOR TO THE CONSTRUCTION OF SOIL NAILS AND AT LEAST 12 IN. CLEAR DISTANCE SHALL BE PROVIDED BETWEEN THE JOINT AND THE NAILS.
2. IF REINFORCING BARS WITH CUT THREADS ARE USED FOR NAILS, THE NEXT LARGER SIZE BAR ABOVE THAT SHOWN SHALL BE PROVIDED AT NO ADDITIONAL COST.
3. ALL DIMENSIONS AND ELEVATIONS ARE HORIZONTAL OR VERTICAL AND GIVEN TO THE FRONT FACE OF SHOTCRETE UNLESS OTHERWISE NOTED ON THE PLANS.

**PROFILE WALL NOS. 1 & 2**

PROJECT NAME: MORETOWN	PLOT DATE: 12-MAY-2000
PROJECT NUMBER: STP EGC RSEGC 0167 (9)	DRAWN BY: G. ROY
FILE NAME: \\78e132\Structures\sel32pfl.i	CHECKED BY: C. ALLEN
PROJECT LEADER: R. R. WHITCOMB	SHEET 141A OF 243
DESIGNED BY: C. ALLEN	BRIDGE SHEET BR304