

DATE	
BY	
FINAL SURVEY	
PLOTTED	
TEMPLATE	
NOTE BOOK	
AREAS CHECKED	

DATE	1/21/05
BY	RSE
ORIGINAL SURVEY	
PLOTTED	
TEMPLATE	
NOTE BOOK	
AREAS CHECKED	

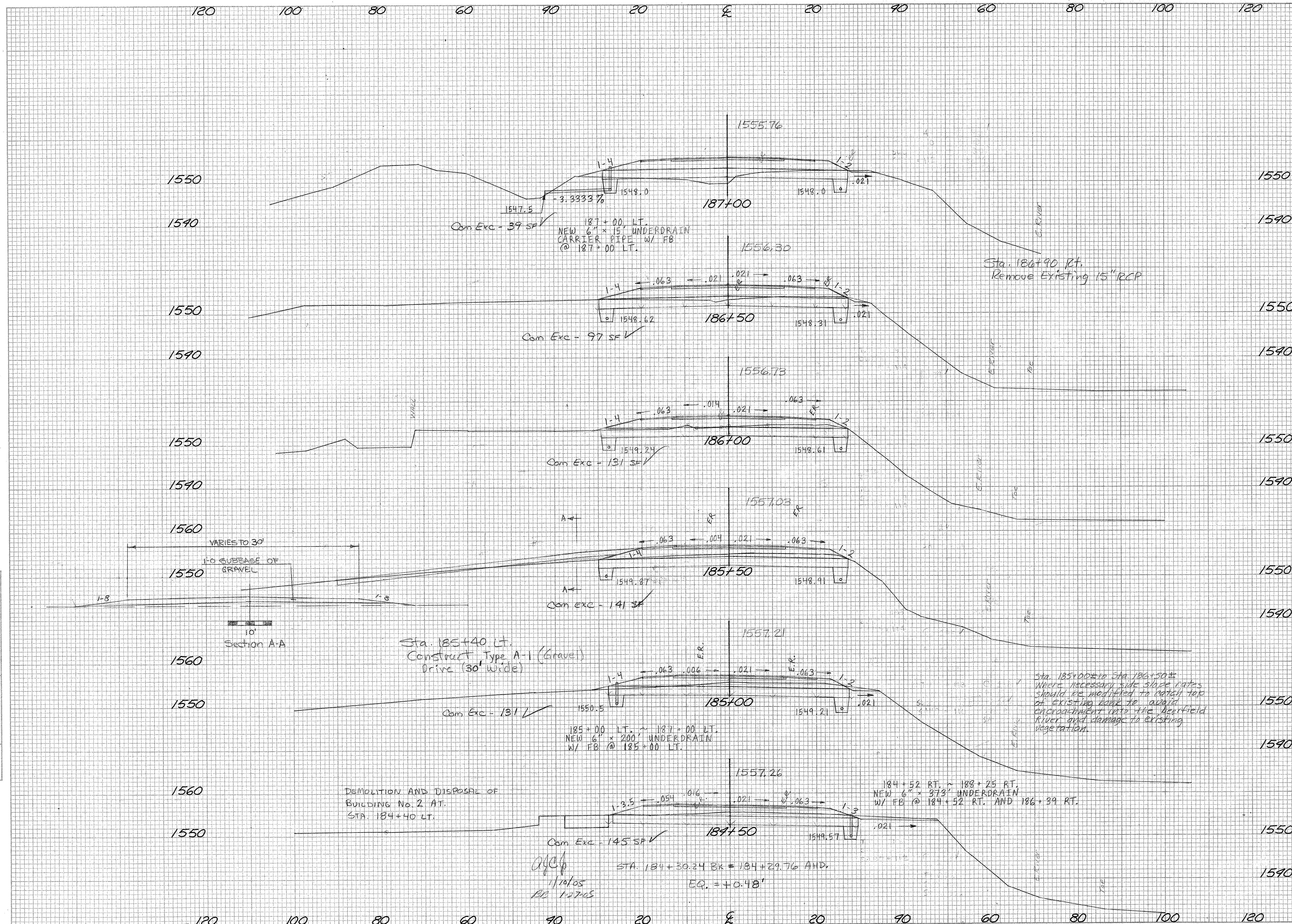

Sta. 186+90, RT.
Remove Existing 15" RCP

Sta. 185+40 LT.
Construct Type A-1 (Gravel)
Drive (30' wide)

DEMOLITION AND DISPOSAL OF
BUILDING No. 2 AT.
STA. 184+40 LT.

Sta. 185+00 to Sta. 186+50 ±
Where necessary side slope rates
should be modified to match top
of existing bank to avoid
encroachment into the Beerfield
river and damage to existing
vegetation.

184+52 RT. ~ 188+25 RT.
NEW 6" x 373" UNDERDRAIN
W/ FB @ 184+52 RT. AND 186+39 RT.

STA. 184+30.24 BK = 184+29.76 AND
EQ. = +0.48'

1/21/05
RSE 1-27-05