

V 110 28 50 89

FINAL SURVEY	DATE
SURVEY	
ADJUSTED	
POSTED BOOK	
NO.	

ORIGINAL SURVEY	DATE
SURVEY	
ADJUSTED	
POSTED BOOK	
NO.	

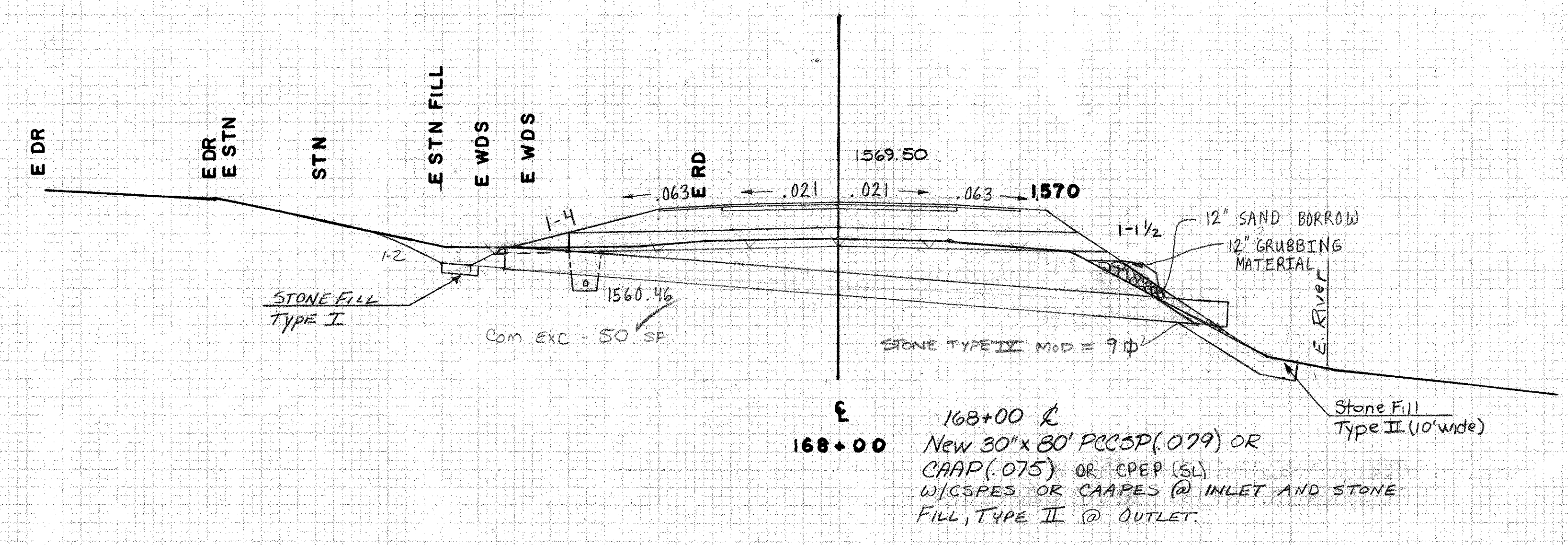

168+00  
New 30" x 30" PCCSP (.079) OR  
CAAP (.075) OR CPEP (SL)  
W/CSPES OR CAAPES @ INLET AND STONE  
FILL, TYPE II @ OUTLET.

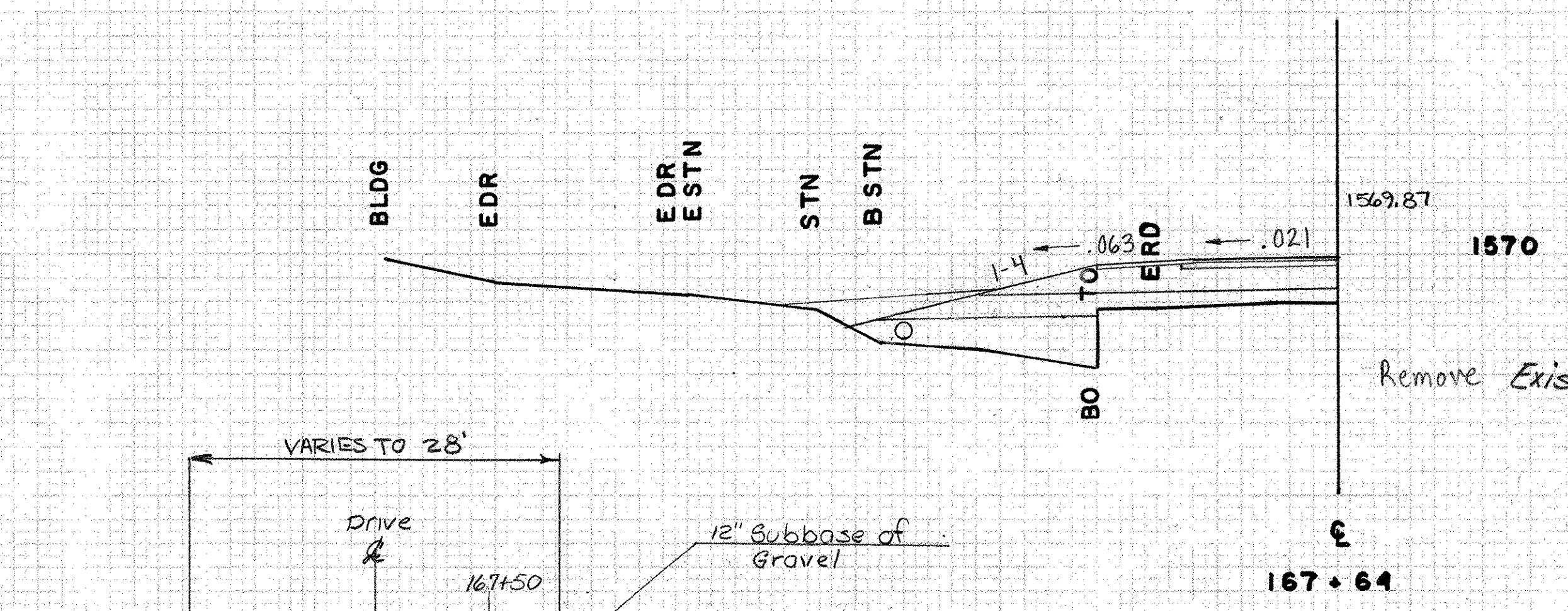

167+65  
Remove Existing 15" RCP

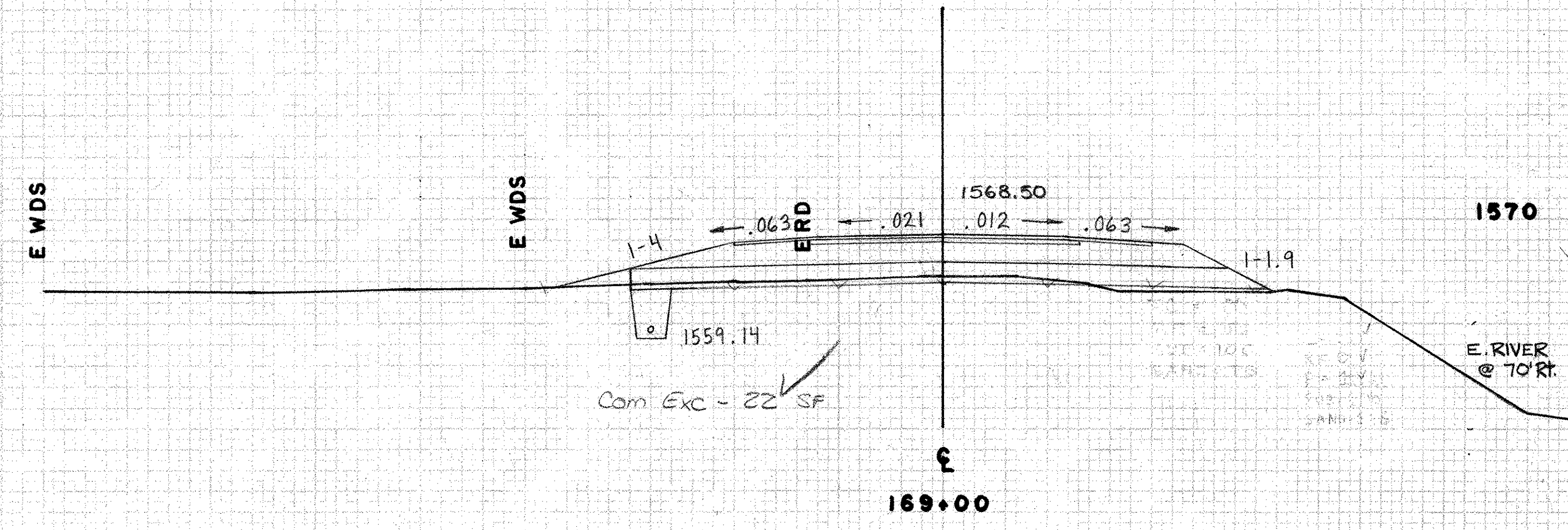

Com Exc - 22 SF

Sta. 168+50 to Sta. 171+00  
Where Necessary Side Slope Rates Should  
Be Modified To Catch Top Of Existing Bank  
To Avoid Encroachment Into The Deerfield  
River And Damage To Existing Vegetation.

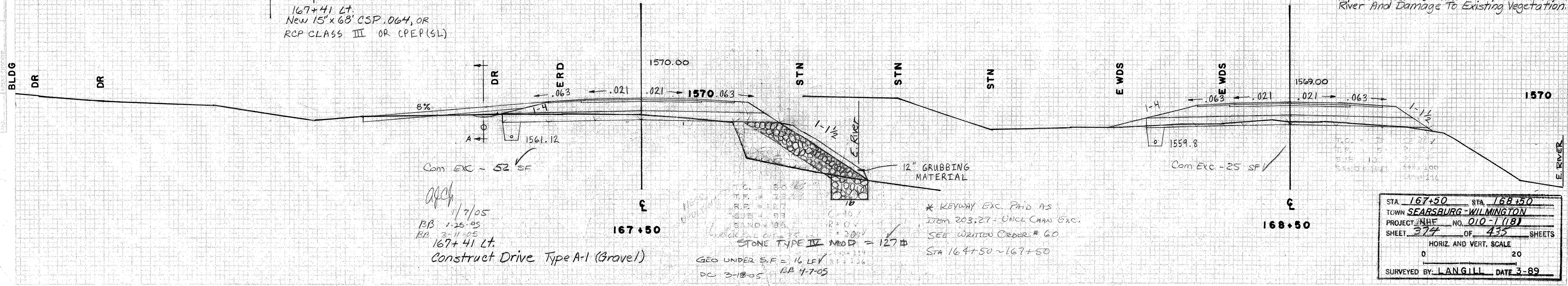

167+41 LT.  
New 15" x 68" CSP, .064, OR  
RCP CLASS III OR CPEP (SL)

167+41 LT.  
Construct Drive Type A-1 (Gravel)

STONE TYPE II MOD = 127 #  
GEO UNDER S.F. = 16 LF  
DC 3-18-05

\* KEYWAY EXC. PAID AS  
ITEM 203, 27 - UNCL CAAN EXC.  
SEE WRITTEN ORDER # 60  
STA 164+50 ~ 167+50

STA 167+50	STA 168+50
TOWN SEARSBURG-WILMINGTON	
PROJECT NHF NO. 010-1(18)	
SHEET 374 OF 435 SHEETS	
HORIZ. AND VERT. SCALE	
0 20	
SURVEYED BY: LANGILL	DATE 3-89

X35-B