

THIS SHEET IS FOR EROSION CONTROL USE ONLY

(S-F) DENOTES GEOTEXTILE FOR SILT FN. & HAY BALES.
 GEOTEXTILE FOR SILT FENCE & HAY BALES

202+50 RT. ~ 211+25 RT.
 213+05 RT. ~ 217+00 RT.

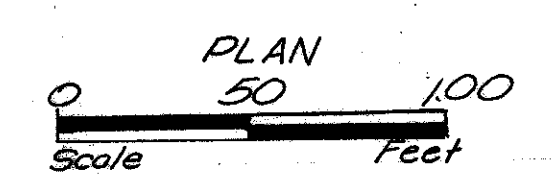
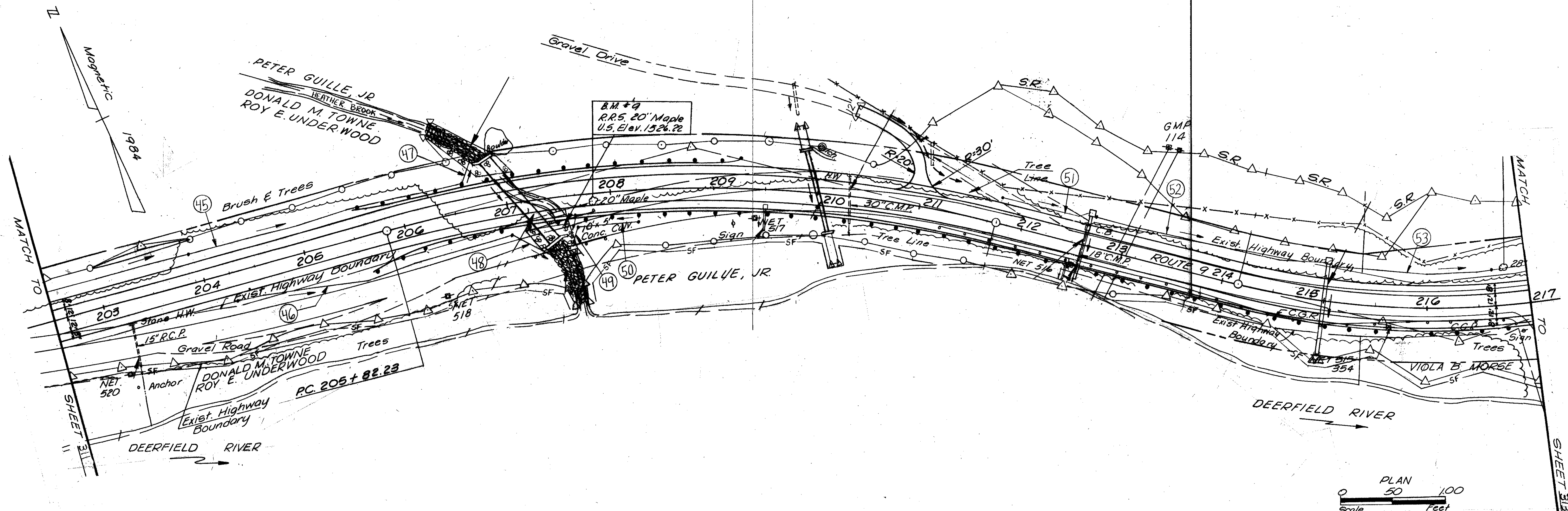

BALED HAY IN DITCHES
 202+50 LT ~ 203+50 LT
 208+00 LT ~ 209+50 LT
 210+50 LT ~ 217+00 LT

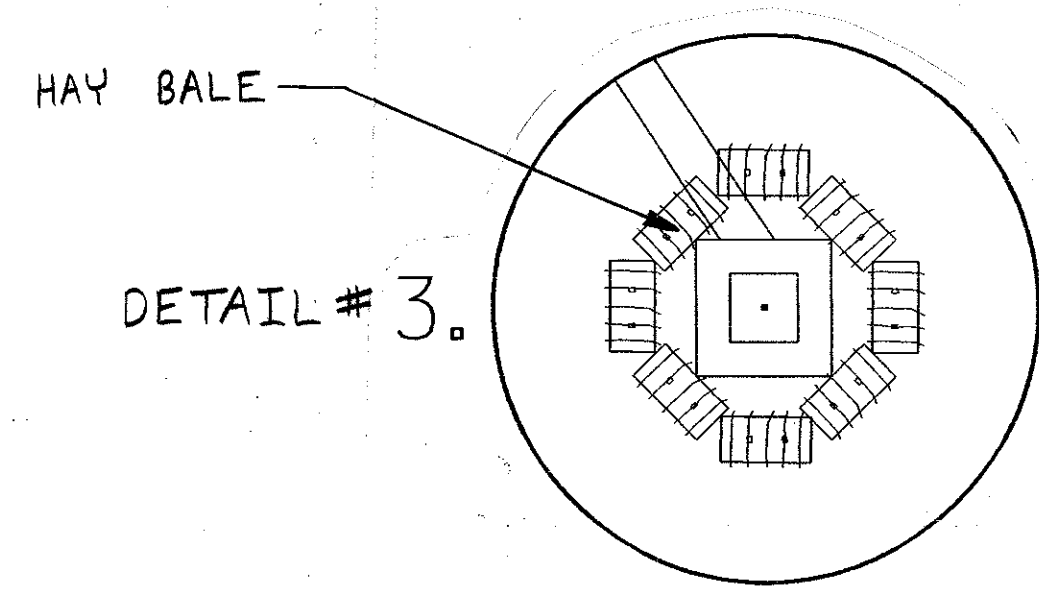

HAY BALE

DETAIL # 3.

THIS DETAIL SHALL BE USED AT ALL DROP INLET LOCATIONS

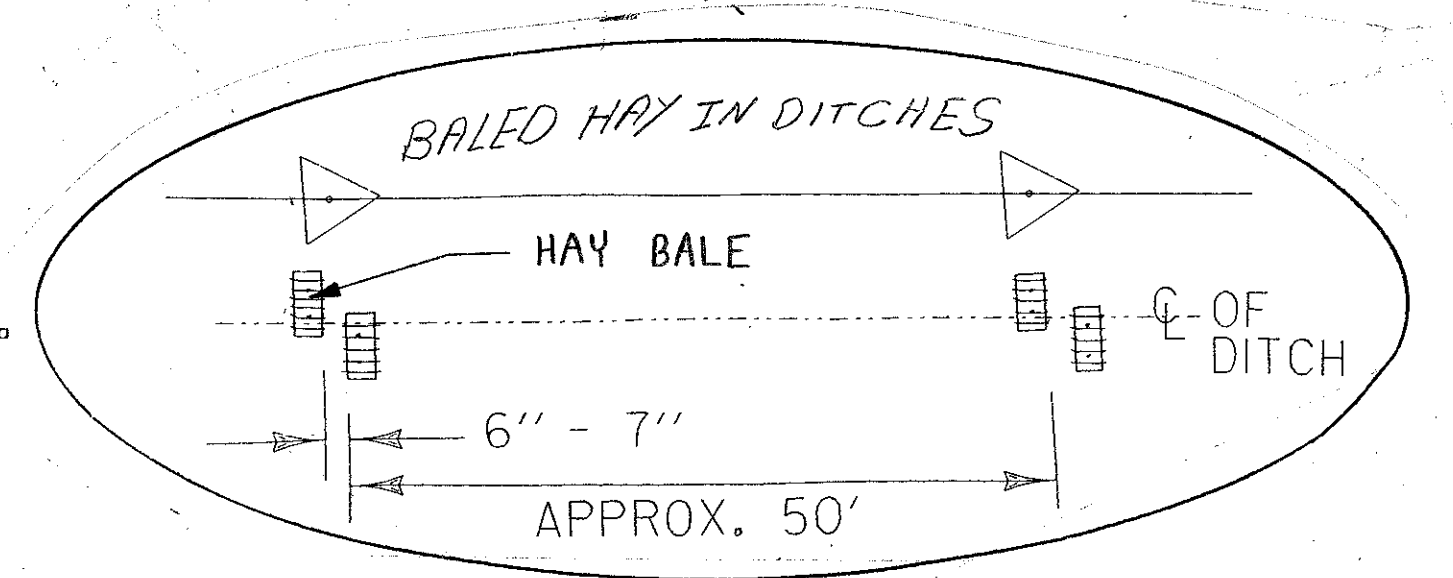

DETAIL # 10.

THIS DETAIL SHALL BE USED IN ALL DITCHES

GENERAL NOTES

1. EROSION CONTROL MATERIALS WILL BE PLACED AS ILLUSTRATED ON NEWLY CONSTRUCTED AREAS AS SOON AS POSSIBLE.
2. DURING CONSTRUCTION EVERY EFFORT WILL BE MADE TO KEEP DEBRIS AND SEDIMENT OUT OF THE DITCH. HAY BALES WILL BE USED AS ILLUSTRATED TO INSURE BANK STABILITY.
3. THE HAY BALES SHALL BE INSPECTED AND CLEANED AS NEEDED.

PROJECT: SEARSBURG - WILMINGTON	PROJECT NO.: NHF 010-1(18)
SQUAD LEADER: DELLA SANTA	DRAWN BY: SQUAD B
LAYOUT # 9	SHEET: 312 OF 435