

(S-F) DENOTES GEOTEXTILE FOR SILT FN. & HAY BALES.
GEOTEXTILE FOR SILT FENCE & HAY BALES
151+25 RT. ~ 156+50 RT.

BALED HAY IN DITCHES
155+00 LT ~ 156+50 LT

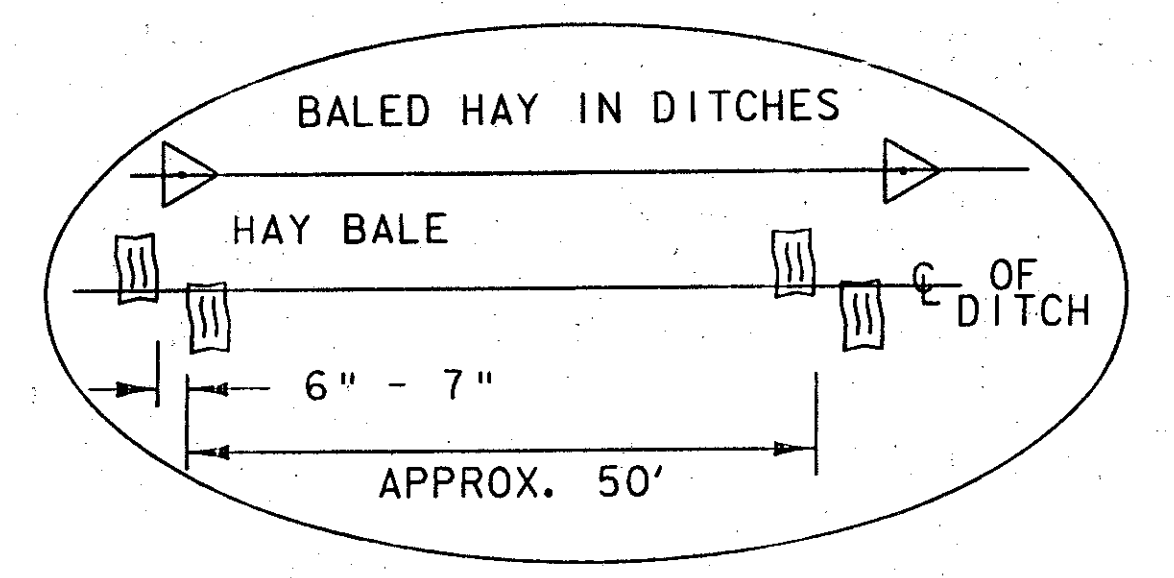

THIS SHEET IS FOR EROSION CONTROL USE ONLY

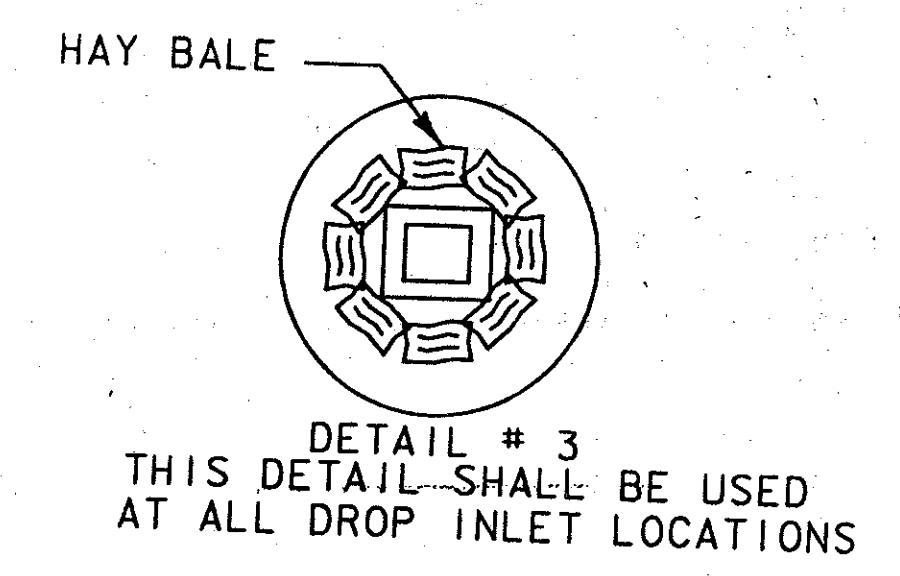
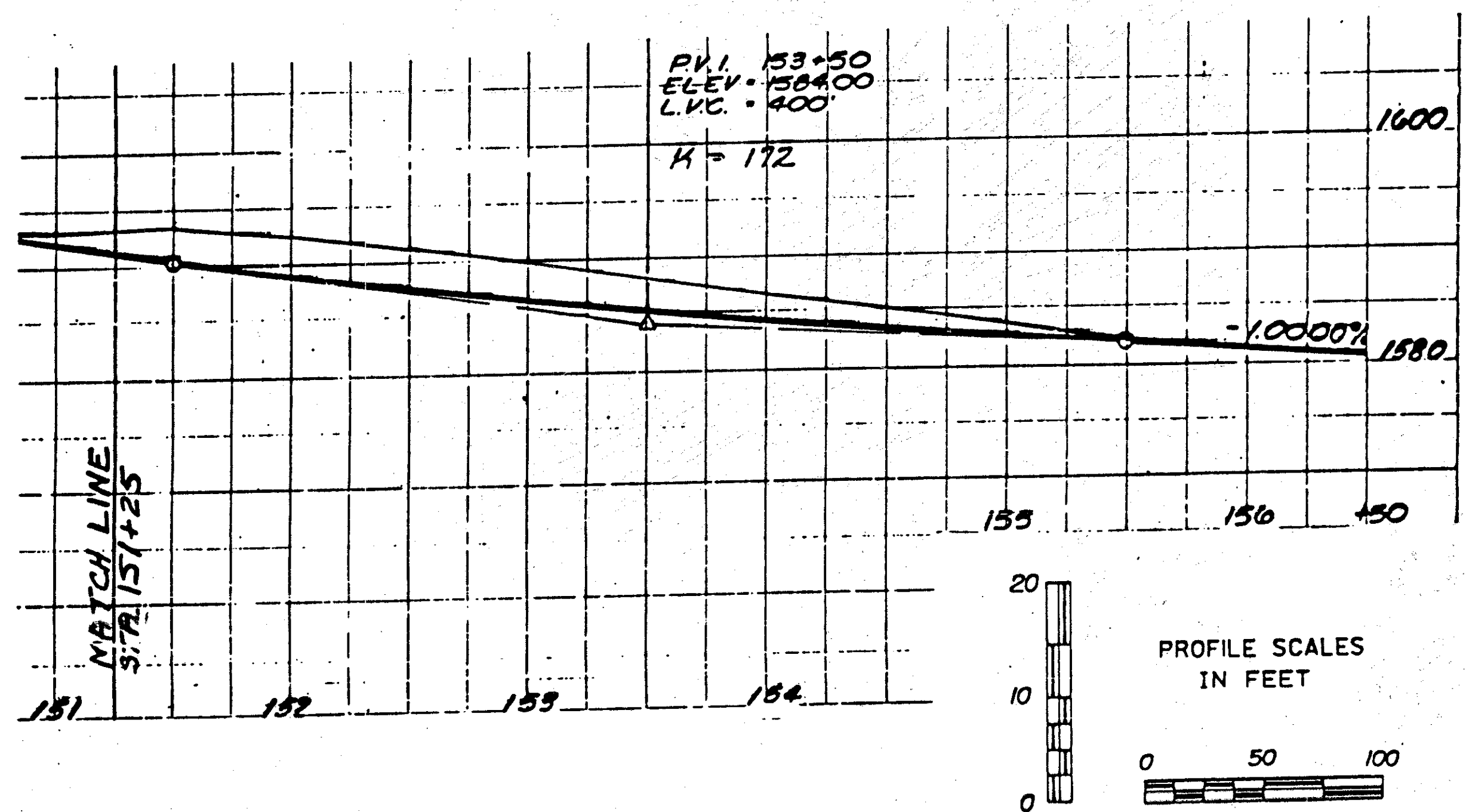

- GENERAL NOTES
1. EROSION CONTROL MATERIALS WILL BE PLACED AS ILLUSTRATED ON NEWLY CONSTRUCTED AREAS AS SOON AS POSSIBLE.
 2. DURING CONSTRUCTION EVERY EFFORT WILL BE MADE TO KEEP DEBRIS AND SEDIMENT OUT OF THE DITCH. HAY BALES WILL BE USED AS ILLUSTRATED TO INSURE BANK STABILITY.
 3. THE HAY BALES SHALL BE INSPECTED AND CLEANED AS NEEDED.

| | | | |
|-----------------|----------------------------|------------|-------------|
| PROJECT NAME: | SEARSBURG - WILMINGTON | | |
| PROJECT NUMBER: | NHF 010-(18) | | |
| PLOT FILE NAME: | dd096hb.dwg | PLOT DATE: | 07-OCT-2000 |
| PROJECT LEADER: | DELLA SANTA | DRAWN BY: | SQUAD B |
| DESIGN FILE: | 780096/DESIGN/DD096C8R.DGN | | |
| | | SHEET | 328 OF 435 |