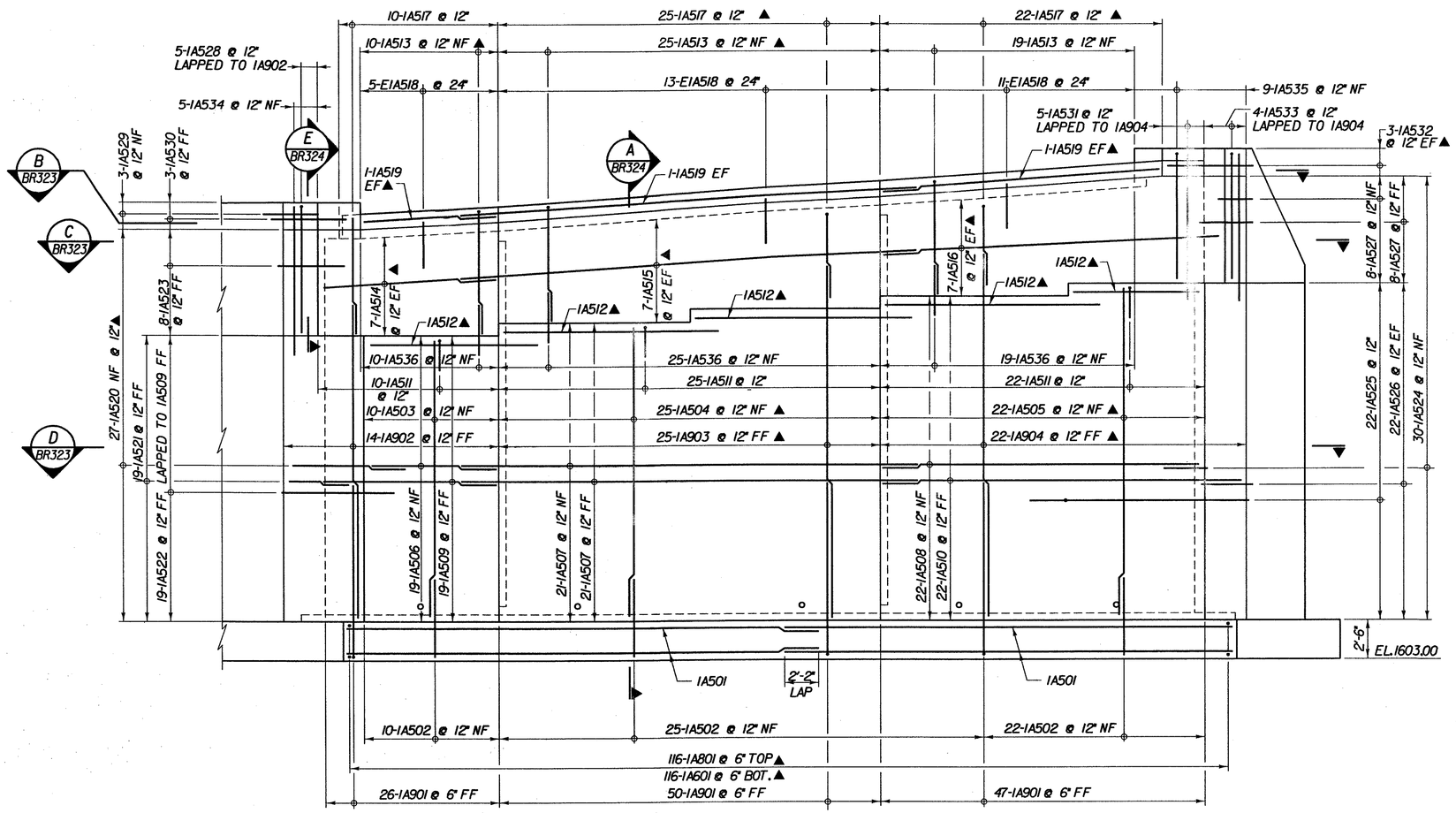

ABUTMENT I REINFORCING ELEVATION - BR 25A

SCALE 1/4" = 1'-0

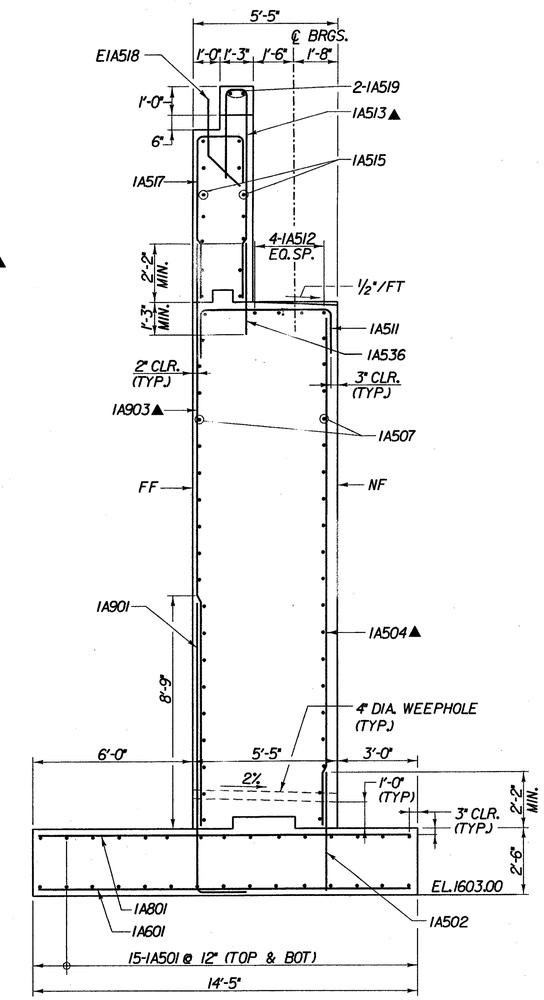

A BR324 ABUTMENT I SECTION - BR 25A

SCALE 3/8" = 1'-0

KEY:
NF - NEAR FACE
FF - FAR FACE
EF - EACH FACE
▲ - CUT TO FIT IN FIELD
3" CLR. UNLESS OTHERWISE SPECIFIED ON THE PLANS.

STATE OF VERMONT
AGENCY OF TRANSPORTATION

Town Of	SEARSBURG	Bridge No. 25A	
Highway No.	VT. RTE. 9	Log Sta.	
		Surv. Sta.	
VT. RTE. 9 OVER DEERFIELD RIVER			
ABUTMENT I REINFORCING ELEVATION - BR 25A			
Designed By D. VIENI		Drawn by Wm WEATHERBY	
Checked By M. OLSTAD	Date 12/2001	Bridge Design Supervisor M. OLSTAD	Date 12/2001
PROJECT SEARSBURG - WILMINGTON		PROJECT NO. NHF 010-1(18)	
L.G.C. Info.			
Bridge Sheet No. BR324		Sheet 189 OF 435	

CLOUGH, HARBOUR & ASSOCIATES LLP
ENGINEERS, SURVEYORS, PLANNERS & LANDSCAPE ARCHITECTS
8 WINNERS CIRCLE ALBANY, NEW YORK, 12205

FILE NAME =u:\9755\MSTN\15\BR00258A\25a_abtsrenf.plt
DATE/TIME =12/13/01
USER =584