

NOTES:

1. THE CONTRACTOR IS RESPONSIBLE FOR THE MAINTENANCE OF TEMPORARY DETOURS. MAINTENANCE WILL BE CONSIDERED INCIDENTAL TO ITEM 900.645 SPECIAL PROVISION (TRAFFIC CONTROL, ALL-INCLUSIVE).
2. UNLESS IN CASES OF EXTREME GRADE CHANGE BETWEEN EXISTING AND PROPOSED, PHASE I DETOUR SHALL BE CONSTRUCTED FROM THE EXISTING SHOULDER OF US7. PHASE I WILL ALSO BE VERTICALLY CONTROLLED BY THE EXISTING SHOULDER OF US7. SEE TRAFFIC CONTROL CROSS SECTIONS FOR LOCATIONS.
3. TEMPORARY BUILD OUT FOR PHASE II TRAFFIC WILL START AT THE EDGE OF THE SHOULDER BUILT IN PHASE I AND WILL EXTEND TO FULFILL THE NEEDED WIDTH TO MAINTAIN TWO WAY TRAFFIC FOR PHASE II (SHOWN IN TRAFFIC CONTROL CROSS SECTIONS).
4. ALL ITEMS REQUIRED TO PREPARE, SUBMIT, AND IMPLEMENT THE CONTRACTOR'S PLAN, INCLUDING ANY NECESSARY REVISIONS TO THE PLAN WILL BE INCLUDED IN THE BID UNIT PRICE FOR ITEM 900.645 "SPECIAL PROVISION (TRAFFIC CONTROL, ALL-INCLUSIVE)". THE PAY ITEM INCLUDES, BUT IS NOT LIMITED TO, THE FOLLOWING:
 TRAFFIC CONTROL PLAN
 TEMPORARY TRAFFIC BARRIERS
 ENERGY ABSORPTION ATTENUATORS
 BARRICADES
 DRUMS/CONES
 ON PROJECT CONSTRUCTION SIGNING
 TEMPORARY PAVEMENT MARKINGS
 PORTABLE ARROW BOARDS
 SAW CUTS
 TEMPORARY ROADWAY WIDENING FOR TWO WAY TRAFFIC

 TRAFFIC CONTROL ITEMS NOT PAID FOR IN THE UNIT PRICE BID FOR ITEM 900.645, "SPECIAL PROVISION (TRAFFIC CONTROL, ALL-INCLUSIVE)", AND PAID FOR SEPERATELY ARE THE FOLLOWING:

 ITEM 630.10, "UNIFORMED TRAFFIC OFFICERS"
 ITEM 630.15, "FLAGGERS"
 ITEM 641.15, "PORTABLE CHANGEABLE MESSAGE SIGN"

 THE CONTRACTOR SHALL ALLOW TWO WEEKS FOR REVIEW OF THE TRAFFIC CONTROL PLAN. NO WORK SHALL COMMENCE UNTIL THE CONTRACTOR HAS AN APPROVED TRAFFIC CONTROL PLAN.

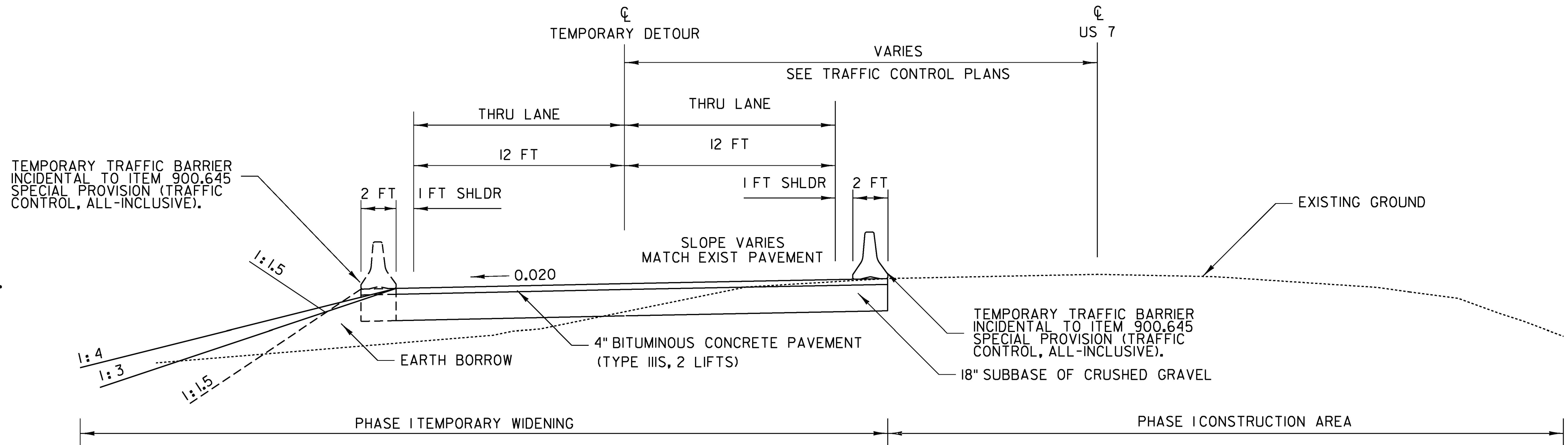

US 7 - TEMPORARY DETOUR PHASE ONE

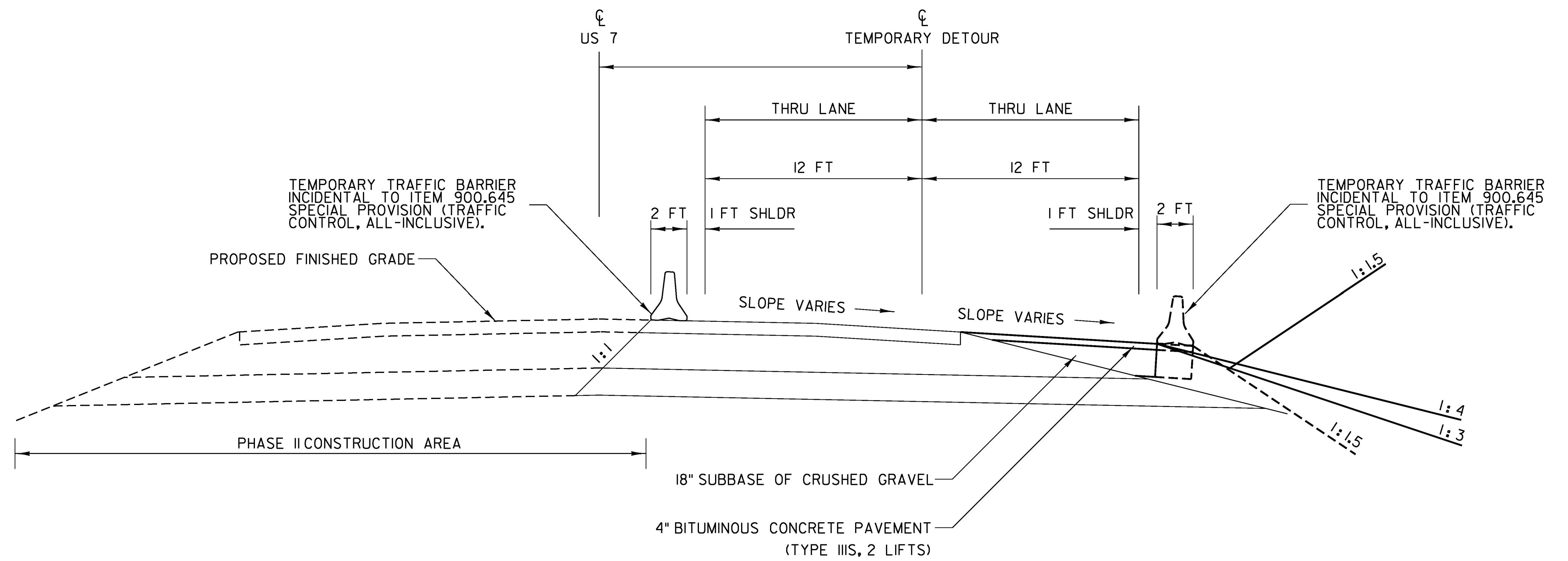

US 7 - TEMPORARY DETOUR PHASE II

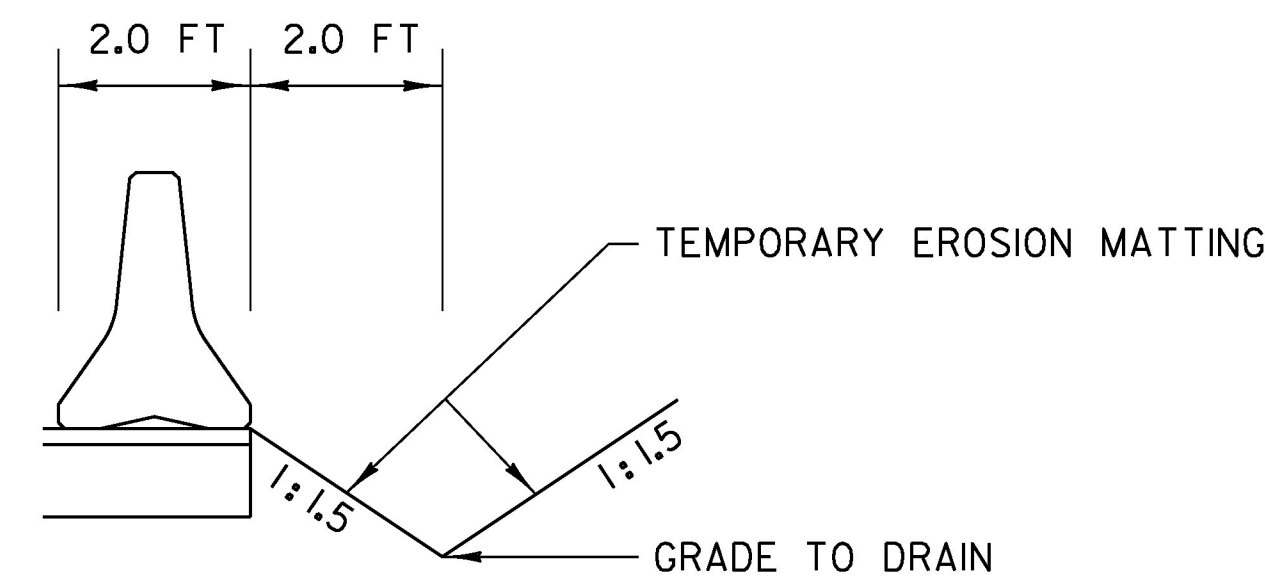

**TEMPORARY BARRIER
DITCH DETAIL**

NOT TO SCALE

PROJECT NAME:	CHARLOTTE
PROJECT NUMBER:	F EGC 019-4(20)
FILE NAME:	d78d062_typ.dgn
PROJECT LEADER:	K. UPMAL
DESIGNED BY:	B. KIPP
TRAFFIC CONTROL TYPICAL SECTIONS SHEET	SHEET 377 OF 499
PLOT DATE:	15-MAR-2016
DRAWN BY:	B. KIPP
CHECKED BY:	HSD