

CONSTRUCT GRAVEL DRIVES		
LOCATION/TYPE	RADII STA/OFFSET	APPROX. WIDTH
STA 163+72 LT/(F)	STA 163+47.33/32.00 FT STA 163+96.31/32.00 FT	25 FT

STEEL BEAM GUARDRAIL, GALVANIZED
 STA 160+00 - 162+88 LT
 STA 160+00 - 161+50 RT
 MANUFACTURED TERMINAL SECTION, FLARED
 STA 162+88 - 163+27 LT
 MANUFACTURED TERMINAL SECTION, TANGENT
 STA 161+50 - 162+00 RT
 REMOVAL AND DISPOSAL OF GUIDE POSTS
 STA 163+94 LT

SPECIAL PROVISION (HAND-PLACED
 BITUMINOUS CONCRETE MATERIAL, DRIVES)
 STA 163+72 LT

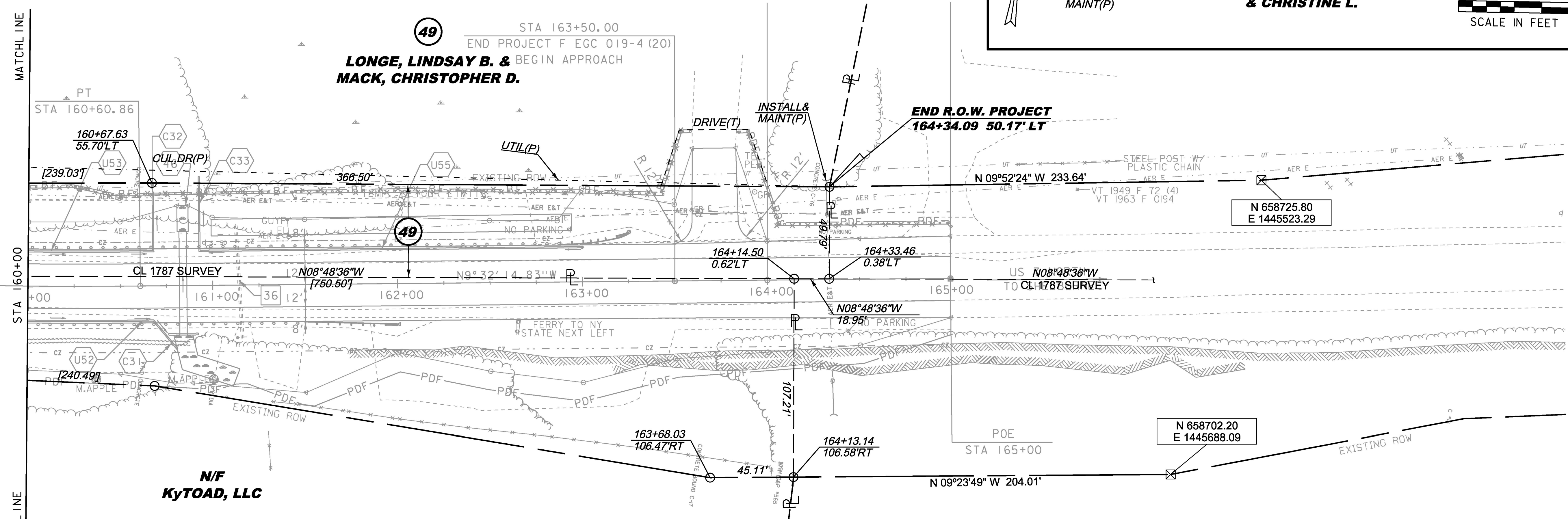
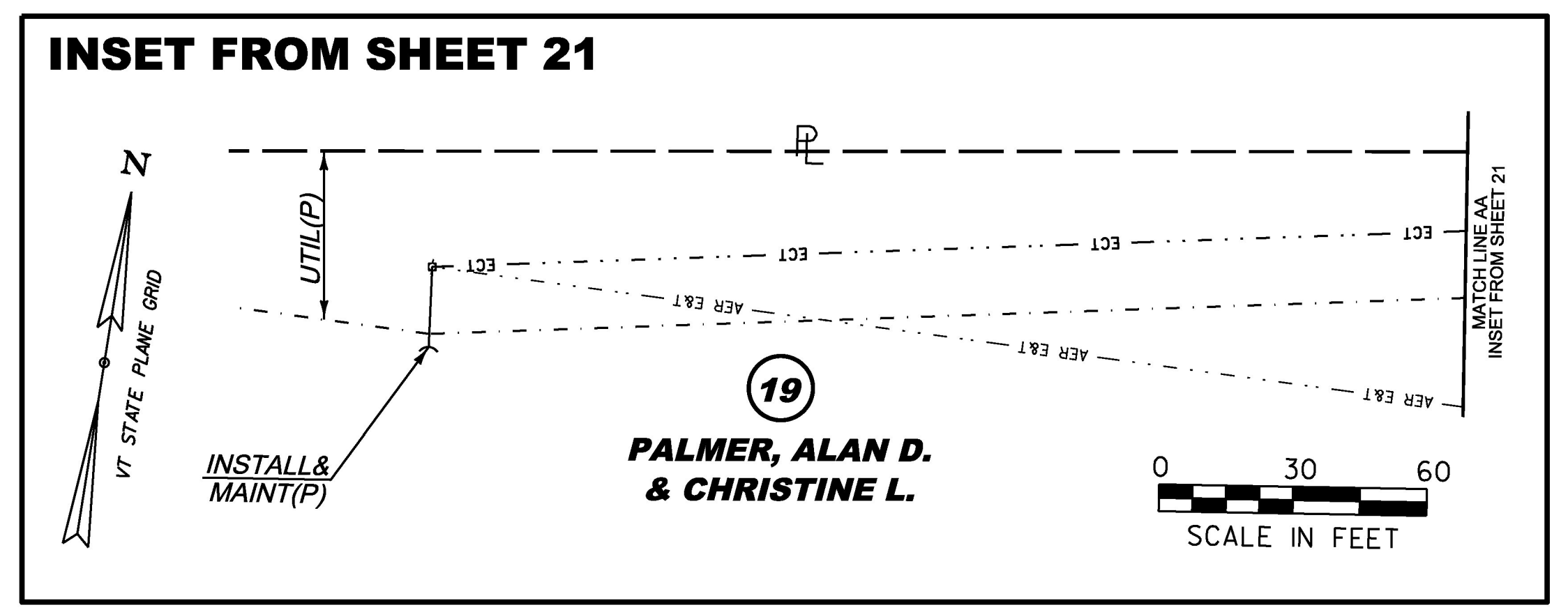
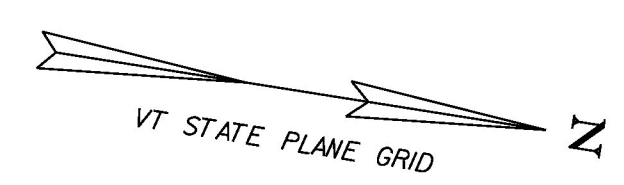

- | | | | |
|---|---|--|--|
| <p>EXISTING DRAINAGE</p> <p>36 STA 161+15 CL
REMOVE EXISTING 18" RCP</p> | <p>NEW DRAINAGE</p> <p>46 STA 160+84 CL
NEW 48" X 56' CPEP
W/CAST IN PLACE STRAIGHT HEADWALL AT INLET
W/TYPE II STONE FILL AT INLET AND OUTLET</p> | <p>8-INCH UNDERDRAIN</p> <p>U52 STA 160+00 - 160+68 RT
NEW 8" X 68' UNDERDRAIN
W/FLUSHING BASIN AT 157+50 RT</p> <p>U53 STA 160+00 - 160+68 LT
NEW 8" X 68' UNDERDRAIN
W/FLUSHING BASIN AT 157+50 LT</p> <p>U55 STA 160+93 - 163+00 LT
NEW 8" X 207' UNDERDRAIN
W/FLUSHING BASIN AT 163+00 LT</p> | <p>8-INCH UNDERDRAIN CARRIER PIPE</p> <p>C31 STA 160+68 RT - 160+81 RT
NEW 8" X 20' UD CARRIER PIPE</p> <p>C32 STA 160+68 LT
NEW 8" X 32' UD CARRIER PIPE</p> <p>C33 STA 160+93 LT
NEW 8" X 41' UD CARRIER PIPE</p> |
|---|---|--|--|

THIS PROJECT SUBJECT TO STORMWATER
 PERMIT 3438-INDS



LINES SHOWN ON THIS PLAN AS EXISTING
 PROPERTY LINES P/L ARE BELIEVED TO
 BE ACCURATE, BUT SHOULD NOT BE RELIED
 UPON FOR PURPOSES UNRELATED TO THE
 STATE OF VERMONT'S ACQUISITION OF LAND
 AND RIGHTS FOR THIS PROJECT.

**FOR R.O.W.
 USE ONLY**

PROJECT NAME: CHARLOTTE	PLOT DATE: 15-MAR-2016
PROJECT NUMBER: F EGC 019-4(20)	DRAWN BY: E. PIERCE
FILE NAME: r78d062_lay20.dgn	DESIGNED BY: B. KIPP
PROJECT LEADER: K. UPMAL	CHECKED BY: E. PIERCE
ROW LAYOUT SHEET 20 OF 20	SHEET 62 OF 499