

REMOVAL OF EXISTING FENCE
 STA 144+00 - 146+16 RT (ABANDONED BARBED WIRE)
 STEEL BEAM GUARDRAIL, GALVANIZED
 STA 144+00 - 152+00 LT
 REMOVAL AND DISPOSAL OF GUARDRAIL
 STA 144+00 - 152+00 LT

REMOVAL AND DISPOSAL OF GUIDE POSTS
 STA 144+92 LT
 SPECIAL PROVISION
 (REMOVE AND STOCKPILE STONEWALL)
 STA 146+57 LT

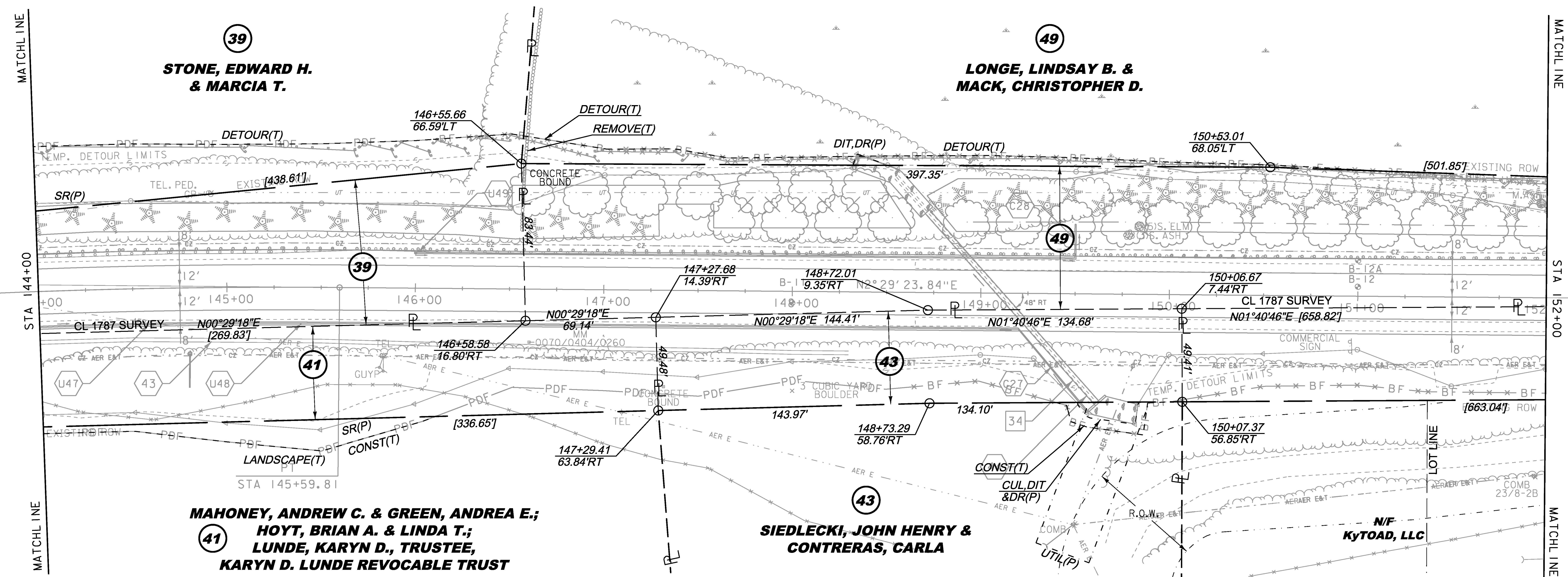
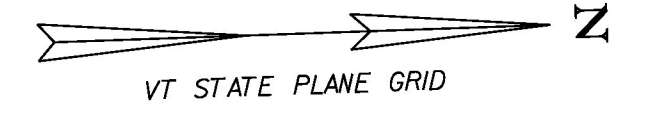

EXISTING DRAINAGE	NEW DRAINAGE	8-INCH UNDERDRAIN	8-INCH UNDERDRAIN CARRIER PIPE
34 STA 148+54 LT - 149+63 RT REMOVE EXISTING 30" RCP AND HDW	43 STA 144+00 - 148+30 RT CONSTRUCT GRASS LINED TREATMENT SWALE SEE GRASS LINED TREATMENT SWALE DETAILS	U47 STA 144+00 - 145+00 RT NEW 8" X 100' UNDERDRAIN W/FLUSHING BASIN AT 139+50 RT	C27 STA 149+25 - 149+57 RT NEW 8" X 56' UD CARRIER PIPE
	44 STA 149+10 C/L ANGLE = 48°00'00" RT NEW 36" X 144' CPEP W/CAST IN PLACE STRAIGHT HEADWALL AT INLET W/TYPE II STONE FILL AT INLET & OUTLET	U48 STA 145+00 - 149+25 RT NEW 8" X 425' UNDERDRAIN W/FLUSHING BASIN AT 145+00 RT	C28 STA 149+50 LT NEW 8" X 18' UD CARRIER PIPE
		U49 STA 146+00 - 149+50 LT NEW 8" X 350' UNDERDRAIN W/FLUSHING BASIN AT 146+00 LT	

THIS PROJECT SUBJECT TO STORMWATER PERMIT 3438-INDS



LINES SHOWN ON THIS PLAN AS EXISTING PROPERTY LINES P/L ARE BELIEVED TO BE ACCURATE BUT SHOULD NOT BE RELIED UPON FOR PURPOSES UNRELATED TO THE STATE OF VERMONT'S ACQUISITION OF LAND AND RIGHTS FOR THIS PROJECT.

FOR R.O.W. USE ONLY

PROJECT NAME: CHARLOTTE	PLOT DATE: 15-MAR-2016
PROJECT NUMBER: F EGC 019-4(20)	DRAWN BY: E. PIERCE
FILE NAME: r78d062_lay18.dgn	CHECKED BY: E. PIERCE
DESIGNED BY: B. KIPP	SHEET 60 OF 499
ROW LAYOUT SHEET 18 OF 20	