

LOCATION/TYPE	RADII STA/OFFSET	APPROX. WIDTH
STA 141+86 RT/ (C)	STA 141+51.55/42.02 FT STA 142+23.95/42.06 FT	26 FT

RELOCATE MAILBOX, MULTIPLE SUPPORT
STA 142+08 RT (3)

REMOVING AND RESETTING FENCE
STA 136+00 - 140+73 LT (IN-USE WOVEN WIRE)

REMOVAL OF EXISTING FENCE
STA 139+90 - 140+37 RT (ABANDONED BARBED WIRE)
STA 140+91 - 141+44 RT (ABANDONED BARBED WIRE)
STA 142+18 - 144+00 RT (ABANDONED BARBED WIRE)

STEEL BEAM GUARDRAIL, GALVANIZED
STA 136+00 - 144+00 LT

REMOVAL AND DISPOSAL OF GUARDRAIL
STA 140+17 - 144+00 LT

SPECIAL PROVISION (HAND-PLACED BITUMINOUS CONCRETE MATERIAL, DRIVES)
STA 141+86 RT

REMOVE STONEWALL (COMMON EXCAVATION)
STA 134+87 - 139+39 RT

SPECIAL PROVISION (REMOVE AND STOCKPILE STONEWALL)
STA 136+00 - 139+39 RT

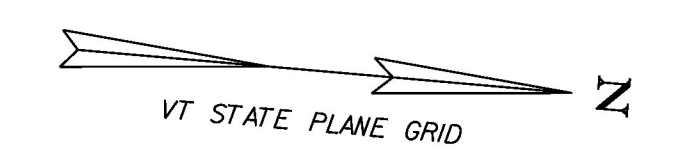

REMOVE & REPLACE PROPERTY MARKERS	
EXISTING	PROPOSED
IP 139+17.60 49.57'RT	IP 139+15.19 82.51'RT
IP 141+07.72 51.76'RT	NONE
IP 143+85.06 54.41'RT	NONE

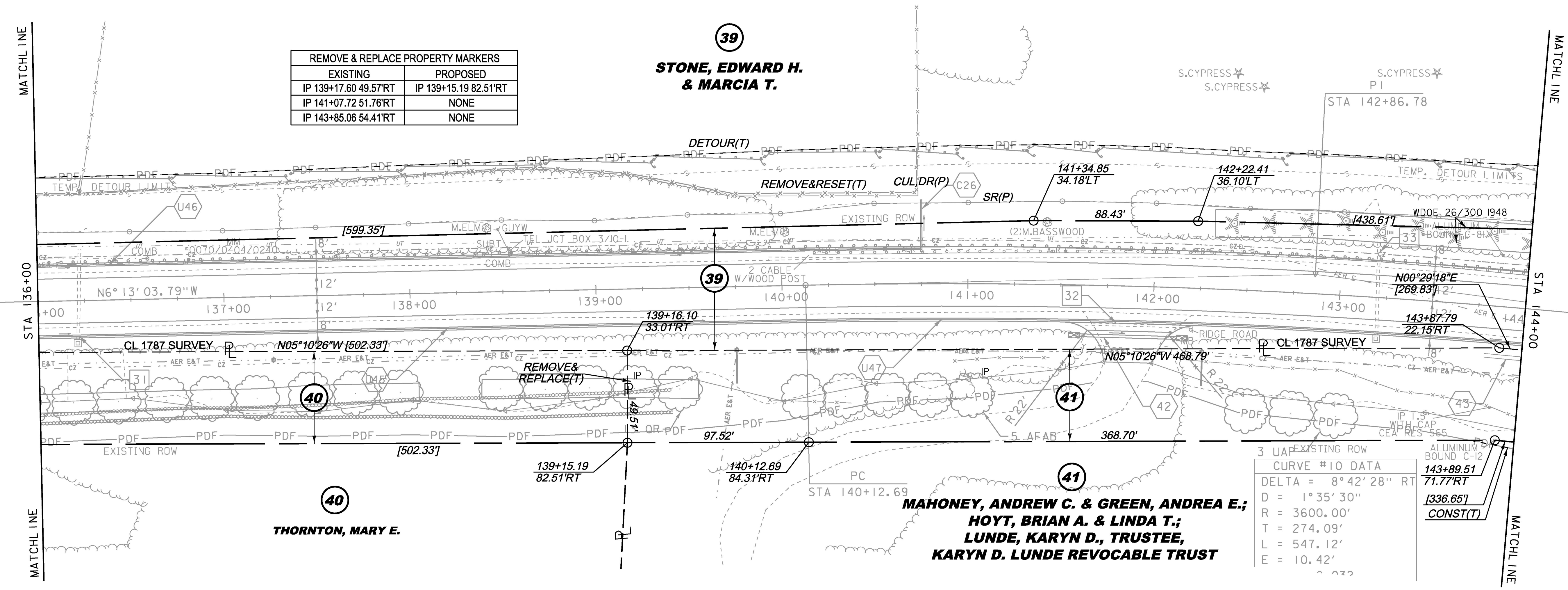

- | | | | |
|--|--|---|---|
| <p>EXISTING DRAINAGE</p> <ul style="list-style-type: none"> 31 STA 136+22 C/L REMOVE EXISTING 18" RCP AND DI 32 STA 141+60 - 142+20 RT REMOVE EXISTING 15" CGMP 33 STA 143+20 C/L REMOVE EXISTING 18" RCP AND DI | <p>NEW DRAINAGE</p> <ul style="list-style-type: none"> 42 STA 141+61 - 142+13 RT NEW 12" X 52' CPEP W/STONE PAD AT INLET & OUTLET 43 STA 143+80 - 144+00 RT CONSTRUCT GRASS LINED TREATMENT SWALE SEE GRASS LINED TREATMENT SWALE DETAILS | <p>8-INCH UNDERDRAIN</p> <ul style="list-style-type: none"> U45 STA 136+00 - 139+50 RT NEW 8" X 350' UNDERDRAIN W/FLUSHING BASIN AT 135+00 RT U46 STA 136+00 - 140+75 LT NEW 8" X 475' UNDERDRAIN W/FLUSHING BASIN AT 135+00 LT U47 STA 139+50 - 144+00 RT NEW 8" X 450' UNDERDRAIN W/FLUSHING BASIN AT 139+50 RT | <p>8-INCH UNDERDRAIN CARRIER PIPE</p> <ul style="list-style-type: none"> C26 STA 140+75 LT NEW 8" X 27' UD CARRIER PIPE |
|--|--|---|---|

THIS PROJECT SUBJECT TO STORMWATER PERMIT 3438-INDS



LINES SHOWN ON THIS PLAN AS EXISTING PROPERTY LINES P/L ARE BELIEVED TO BE ACCURATE BUT SHOULD NOT BE RELIED UPON FOR PURPOSES UNRELATED TO THE STATE OF VERMONT'S ACQUISITION OF LAND AND RIGHTS FOR THIS PROJECT.

PROJECT NAME: CHARLOTTE	PLOT DATE: 15-MAR-2016
PROJECT NUMBER: F EGC 019-4(20)	DRAWN BY: E. PIERCE
FILE NAME: r78d062_lay17.dgn	CHECKED BY: E. PIERCE
PROJECT LEADER: K. UPMAL	SHEET 59 OF 499
DESIGNED BY: B. KIPP	
ROW LAYOUT SHEET 17 OF 20	

FOR R.O.W. USE ONLY