

CONSTRUCT GRAVEL DRIVES		
LOCATION/TYPE	RADIUS STA/OFFSET	APPROX. WIDTH
STA 87+34 LT/(R)	STA 87+18.04/32.00 FT STA 87+56.96/32.00 FT	13 FT

SPECIAL PROVISION
(REMOVE AND STOCKPILE STONE WALL)
STA 85+32 - 86+76 LT

REMOVAL OF EXISTING FENCE
STA 83+00 - 85+23 RT (ABANDONED BARBED WIRE)

SPECIAL PROVISION (REMOVE AND STOCKPILE STONEWALL)
STA 87+87 - 88+00 RT

SPECIAL PROVISION (HAND-PLACED BITUMINOUS CONCRETE MATERIAL, DRIVES)
STA 87+34 LT

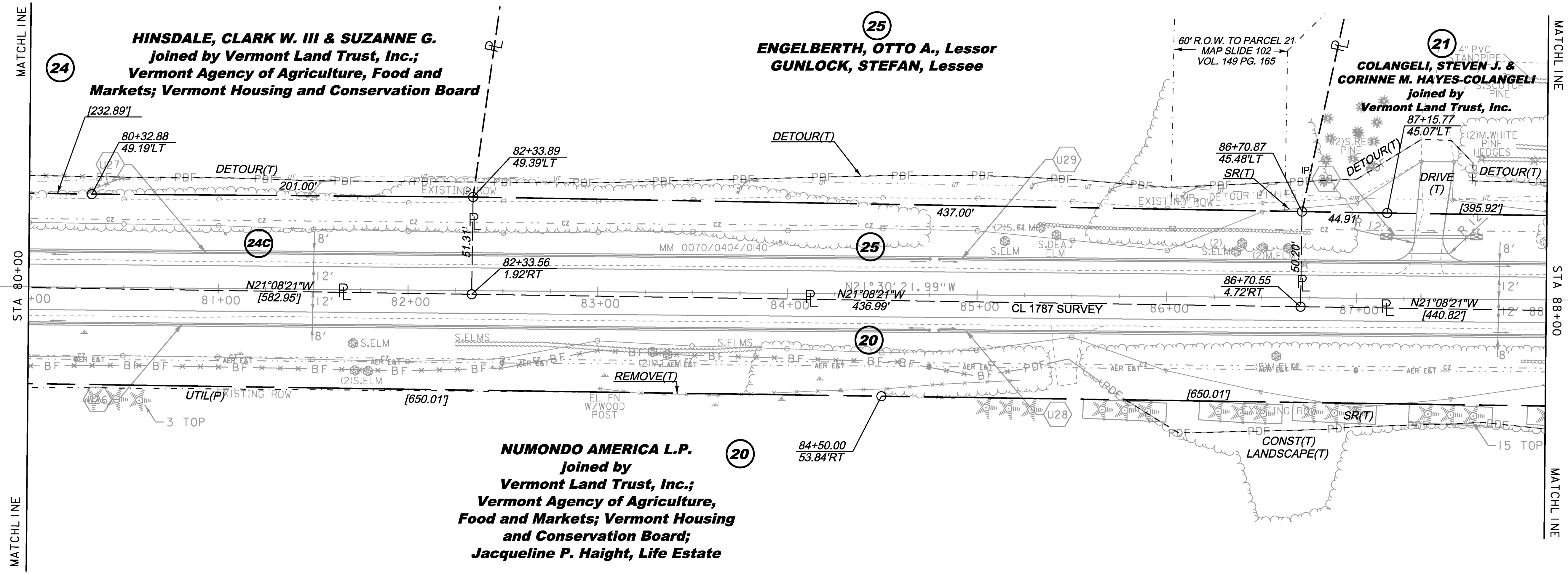
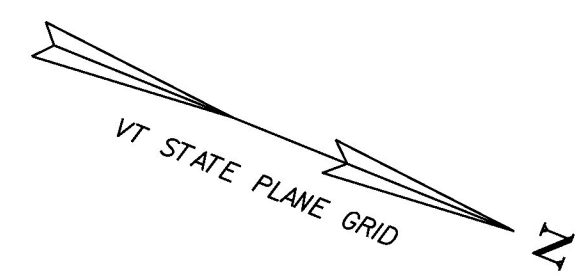

- | | |
|---|---|
| <p>NEW DRAINAGE</p> <p>U28 STA 87+19 - 87+60 LT
NEW 18" X 41' CPEP
W/STONE PAD AT INLET & OUTLET</p> | <p>8-INCH UNDERDRAIN</p> <p>U26 STA 80+00 - 84+75 RT
NEW 8" X 475' UNDERDRAIN
W/FLUSHING BASIN AT 84+75 RT</p> <p>U27 STA 80+00 - 84+75 LT
NEW 8" X 475' UNDERDRAIN
W/FLUSHING BASIN AT 84+75 LT</p> <p>U28 STA 84+80 - 88+00 RT
NEW 8" X 320' UNDERDRAIN
W/FLUSHING BASIN AT 84+80 R</p> <p>U28 STA 84+80 - 88+00 LT
NEW 8" X 320' UNDERDRAIN
W/FLUSHING BASIN AT 84+80 L</p> |
|---|---|



LINES SHOWN ON THIS PLAN AS EXISTING PROPERTY LINES P/L ARE BELIEVED TO BE ACCURATE BUT SHOULD NOT BE RELIED UPON FOR PURPOSES UNRELATED TO THE STATE OF VERMONT'S ACQUISITION OF LAND AND RIGHTS FOR THIS PROJECT.

THIS PROJECT SUBJECT TO STORMWATER PERMIT 3438-INDS

FOR R.O.W. USE ONLY

PROJECT NAME: CHARLOTTE	PLOT DATE: 15-MAR-2016
PROJECT NUMBER: F EGC 019-4(20)	DRAWN BY: E. PIERCE
FILE NAME: r78d062_lay10.dgn	CHECKED BY: E. PIERCE
PROJECT LEADER: K. UPMAL	SHEET 52 OF 499
DESIGNED BY: B. KIPP	
ROW LAYOUT SHEET 10 OF 20	