

CONSTRUCT GRAVEL DRIVES		
LOCATION/TYPE	RADII STA/OFFSET	APPROX. WIDTH
STA 24+08 RT/(R)	STA 23+92.97/32.00 FT STA 24+28.98/32.00 FT	12 FT

REMOVING LARGE STUMPS
 STA 24+35 RT
 STA 25+52 RT
 RELOCATE MAILBOX, SINGLE SUPPORT
 STA 24+18 RT
REMOVING AND RESETTING FENCE
 STA 26+37 - 32+00 LT (IN-USE ELECTRIC W/METAL POSTS)
REMOVAL OF EXISTING FENCE
 STA 24+22 RT (ORNAMENTAL WOOD POST & RAIL)
 STA 26+37 - 32+00 LT (WOVEN & BARBED WIRE W/WOOD POSTS)
 STA 30+51 - 32+00 RT (ABANDONED BARBED WIRE)

STEEL BEAM GUARDRAIL, GALVANIZED
 STA 24+00 - 25+61 LT
MANUFACTURED TERMINAL SECTION, FLARED
 STA 25+61 - 25+99 LT
SPECIAL PROVISION (HAND-PLACED BITUMINOUS CONCRETE MATERIAL, DRIVES)
 STA 24+08 RT
SPECIAL PROVISION (BARBED WIRE FENCE, CEDAR POST 4-STRAND)
 STA 30+70 - 32+00 RT

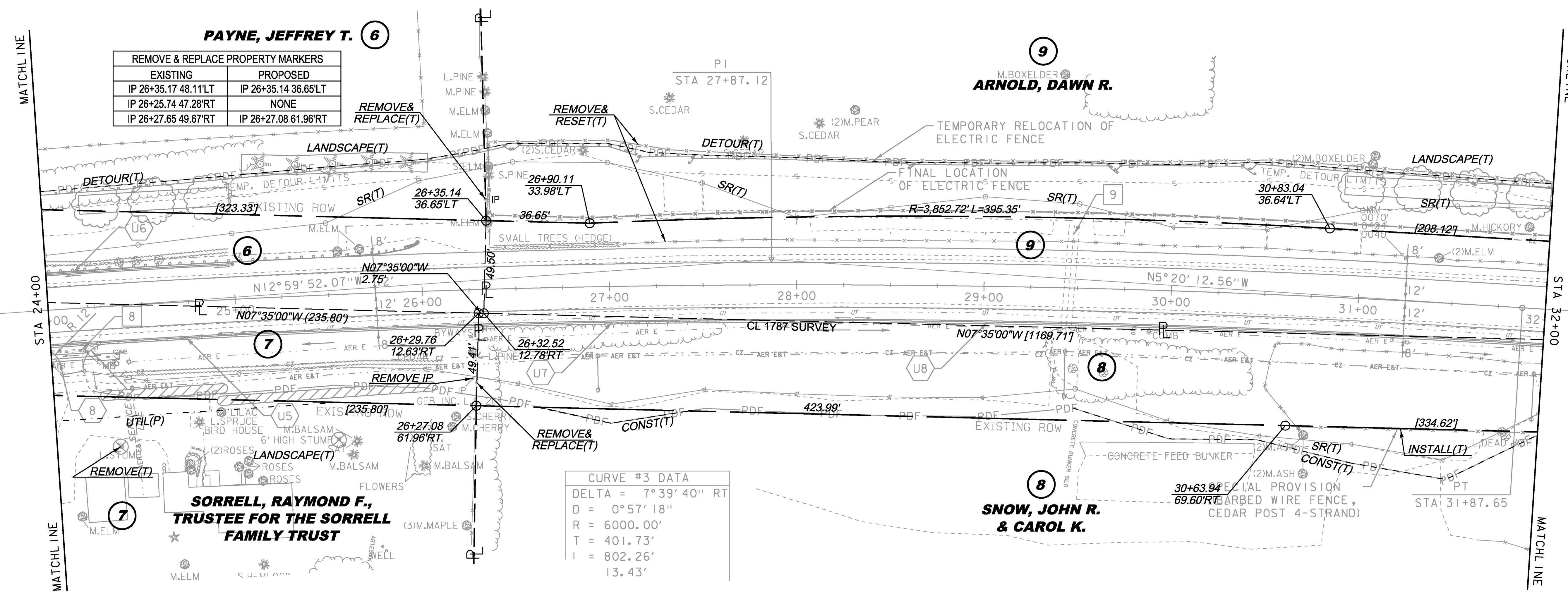
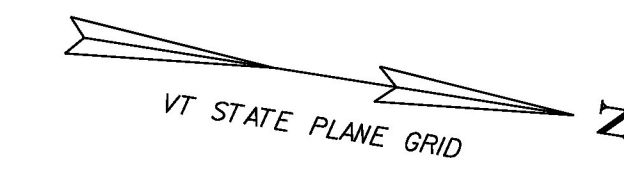

REMOVE & REPLACE PROPERTY MARKERS

EXISTING	PROPOSED
IP 26+35.17 48.11'LT	IP 26+35.14 36.65'LT
IP 26+25.74 47.28'RT	NONE
IP 26+27.65 49.67'RT	IP 26+27.08 61.96'RT

CURVE #3 DATA

DELTA = 7° 39' 40" RT
D = 0° 57' 18"
R = 6000.00'
T = 401.73'
L = 802.26'
13.43'

- | | | | |
|--|--|---|---|
| <p>EXISTING DRAINAGE</p> <ul style="list-style-type: none"> 8 STA 24+00 - 24+25 RT
REMOVE EXISTING 15" CGMP & HDW (2) 9 STA 29+46 C/L
REMOVE CATTLE PASS 66" ACCGMP | <p>NEW DRAINAGE</p> <ul style="list-style-type: none"> 8 STA 24+00 - 24+25 RT
NEW 18" X 25' CPEP
W/STONE PAD AT INLET & OUTLET | <p>8-INCH UNDERDRAIN</p> <ul style="list-style-type: none"> U5 STA 24+00 - 25+00 RT
NEW 8" X 100' UNDERDRAIN
W/FLUSHING BASIN AT 25+00 RT U6 STA 24+00 - 25+00 LT
NEW 8" X 100' UNDERDRAIN
W/FLUSHING BASIN AT 25+00 LT U7 STA 25+00 - 28+30 RT
NEW 8" X 330' UNDERDRAIN
W/FLUSHING BASIN AT 28+30 RT | <ul style="list-style-type: none"> U8 STA 28+30 - 32+00 RT
NEW 8" X 370' UNDERDRAIN
W/FLUSHING BASIN AT 28+30 RT |
|--|--|---|---|

THIS PROJECT SUBJECT TO STORMWATER PERMIT 3438-INDS



LINES SHOWN ON THIS PLAN AS EXISTING PROPERTY LINES P/L ARE BELIEVED TO BE ACCURATE BUT SHOULD NOT BE RELIED UPON FOR PURPOSES UNRELATED TO THE STATE OF VERMONT'S ACQUISITION OF LAND AND RIGHTS FOR THIS PROJECT.

PROJECT NAME: CHARLOTTE	PLOT DATE: 15-MAR-2016
PROJECT NUMBER: F EGC 019-4(20)	DRAWN BY: E. PIERCE
FILE NAME: r78d062_lay03.dgn	CHECKED BY: E. PIERCE
DESIGNED BY: B. KIPP	SHEET 45 OF 499
ROW LAYOUT SHEET 3 OF 20	

FOR R.O.W. USE ONLY