

CONSTRUCT GRAVEL DRIVES		
LOCATION/TYPE	RADII STA/OFFSET	APPROX. WIDTH
STA 18+10 LT/(R)	STA 17+92.33/32.00 FT STA 18+27.58/32.00 FT	12 FT
STA 18+75 RT/(R)	STA 18+63.07/32.00 FT STA 19+00.67/32.00 FT	12 FT
STA 18+82 LT/(R)	STA 18+67.28/32.00 FT STA 19+12.38/32.00 FT	14 FT

RELOCATE MAILBOX, MULTIPLE SUPPORT  
STA 18+56 RT (3)

REMOVAL OF EXISTING FENCE  
STA 17+41 - 17+44 LT (ORNAMENTAL 2 FT PICKET FENCE)  
STA 16+13 - 16+18 RT (ABANDONED WOOD POST & RAIL)  
STA 16+16 - 18+03 RT (ABANDONED WOOD POST & ELECTRIC TAPE)  
STA 17+74 - 18+04 RT (ABANDONED WOOD POST & ELECTRIC TAPE)  
STA 18+59 - 18+79 LT (ORNAMENTAL WOOD SNAKE RAIL)  
STA 19+45 - 23+63 RT (IN-USE BARBED WIRE)  
STA 19+67 - 20+15 LT (ABANDONED BARBED WIRE)  
STA 20+27 - 23+62 LT (ABANDONED BARBED WIRE)  
STA 22+38 - 22+42 RT (ABANDONED BARBED WIRE)

STEEL BEAM GUARDRAIL, GALVANIZED  
STA 19+48 - 24+00 LT

MANUFACTURED TERMINAL SECTION, FLARED  
STA 19+10 - 19+48 LT

SPECIAL PROVISION (HAND-PLACED BITUMINOUS CONCRETE MATERIAL, DRIVES)  
STA 18+10 LT  
STA 18+75 RT (10 FT APRON)  
STA 18+82 LT

SPECIAL PROVISION (BARBED WIRE FENCE, CEDAR POST 4-STRAND)  
STA 19+50 - 23+62 RT

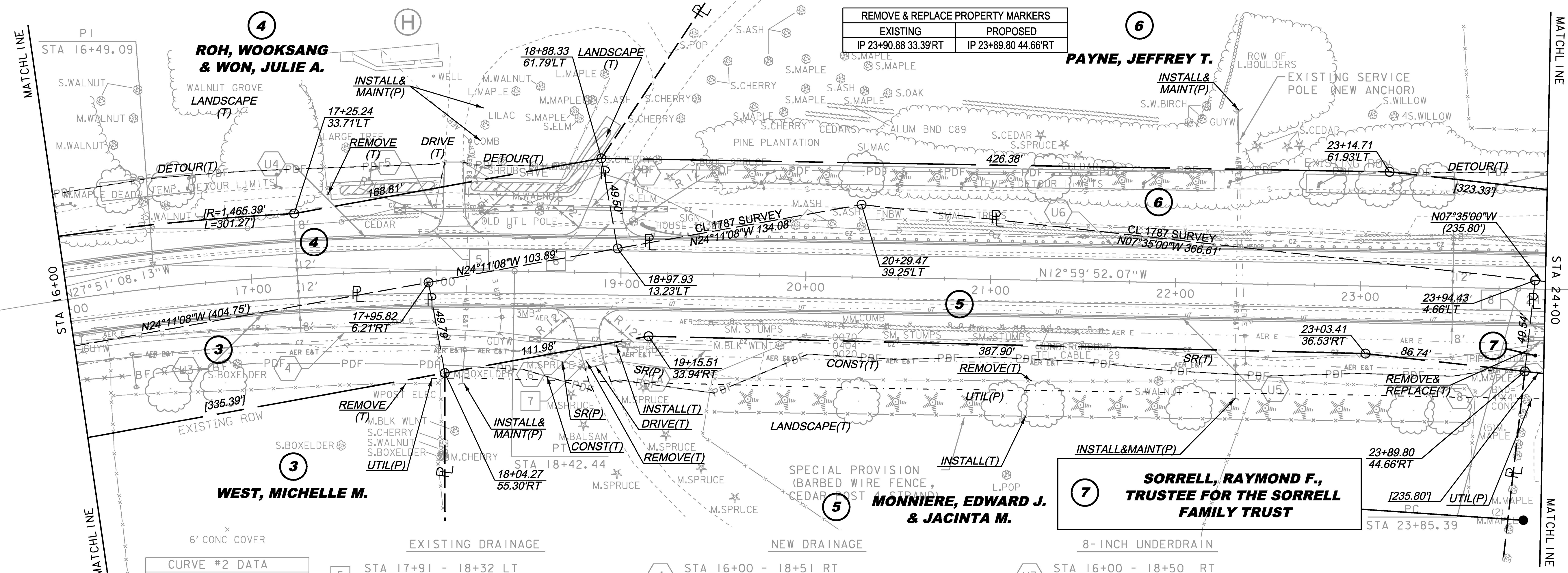
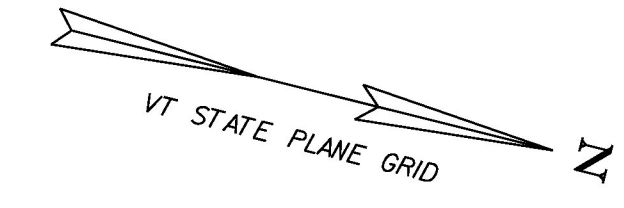

CURVE #2 DATA	
DELTA =	14°51'16" RT
D =	3°49'11"
R =	1500.00'
T =	195.54'
L =	388.89'
E =	12.69'
BANK =	0.062

- 5 STA 17+91 - 18+32 LT  
REMOVE EXISTING 12" CPEP & HDW (2)
- 6 STA 18+62 - 19+03 LT  
REMOVE EXISTING 15" CPEP
- 7 STA 18+75 - 18+93 RT  
REMOVE 15" EXISTING CGMP
- 8 STA 23+95 - 24+00 RT  
REMOVE EXISTING 15" CGMP HDW (2)

- 4 STA 16+00 - 18+51 RT  
CONSTRUCT GRASS LINED TREATMENT SWALE  
SEE GRASS LINED TREATMENT SWALE DETAILS
- 5 STA 17+84 - 18+23 LT  
NEW 18" X 40" CPEP  
W/STONE PAD AT INLET & OUTLET
- 6 STA 18+57 - 18+97 RT  
NEW 18" X 40" CPEP  
W/STONE PAD AT INLET & OUTLET
- 7 STA 18+74 - 19+06 LT  
NEW 18" X 32" CPEP  
W/STONE PAD AT INLET & OUTLET
- 7A STA 19+03 - 19+50 RT  
CONSTRUCT GRASS LINED TREATMENT SWALE  
SEE GRASS LINED TREATMENT SWALE DETAILS
- 8 STA 23+95 - 24+00 SCALE IN FEET  
NEW 18" X 5' CPEP  
W/STONE PAD AT INLET & OUTLET

- U3 STA 16+00 - 18+50 RT  
NEW 8" X 250' UNDERDRAIN  
W/FLUSHING BASIN AT 18+50 RT
- U4 STA 16+00 - 18+50 LT  
NEW 8" X 250' UNDERDRAIN  
W/FLUSHING BASIN AT 18+50 LT
- U5 STA 18+50 - 24+00 RT  
NEW 8" X 550' UNDERDRAIN  
W/FLUSHING BASIN AT 25+00 RT
- U6 STA 18+50 - 24+00 LT  
NEW 8" X 550' UNDERDRAIN  
W/FLUSHING BASIN AT 25+00 LT

THIS PROJECT SUBJECT TO STORMWATER PERMIT 3438-INDS

LINES SHOWN ON THIS PLAN AS EXISTING PROPERTY LINES P/L ARE BELIEVED TO BE ACCURATE BUT SHOULD NOT BE RELIED UPON FOR PURPOSES UNRELATED TO THE STATE OF VERMONT'S ACQUISITION OF LAND AND RIGHTS FOR THIS PROJECT.

PROJECT NAME:	CHARLOTTE	PLOT DATE:	15-MAR-2016
PROJECT NUMBER:	F EGC 019-4(20)	DRAWN BY:	E. PIERCE
FILE NAME:	r78d062_lay02.dgn	DESIGNED BY:	B. KIPP
PROJECT LEADER:	K. UPMAL	CHECKED BY:	E. PIERCE
ROW LAYOUT SHEET 2 OF 20			SHEET 44 OF 499

**FOR R.O.W. USE ONLY**