

- NOTE:
1. AREA ON PLANS SHOWN AS ELEVATION 662.5', WHILE SHOWN FLAT, SHALL ACTUALLY INCLUDE VARIATIONS IN GRADES TO ACHIEVE "MICRO TOPOGRAPHIC" VARIATIONS, TO PROVIDE VARIATIONS IN THE WETNESS OF THE SOIL. THE TOPOGRAPHIC VARIATION SHALL BE BETWEEN 662.0' AND 663.0', YIELDING OVERALL OF 662.5'.
  2. SEE GRADING PLAN SHEET (STA. 0+00 - STA. 7+25) FOR ADDITIONAL NOTES

**BEGIN YEAR 2  
MITIGATION FOR  
HIGHWAY SEGMENT  
ONE STA. 16+00.00**

30.5 LF CHAIN-LINK FENCE, 6'  
16 LF GATE FOR CHAIN-LINK FENCE, 6'

MATCHLINE TO STA. 14+68

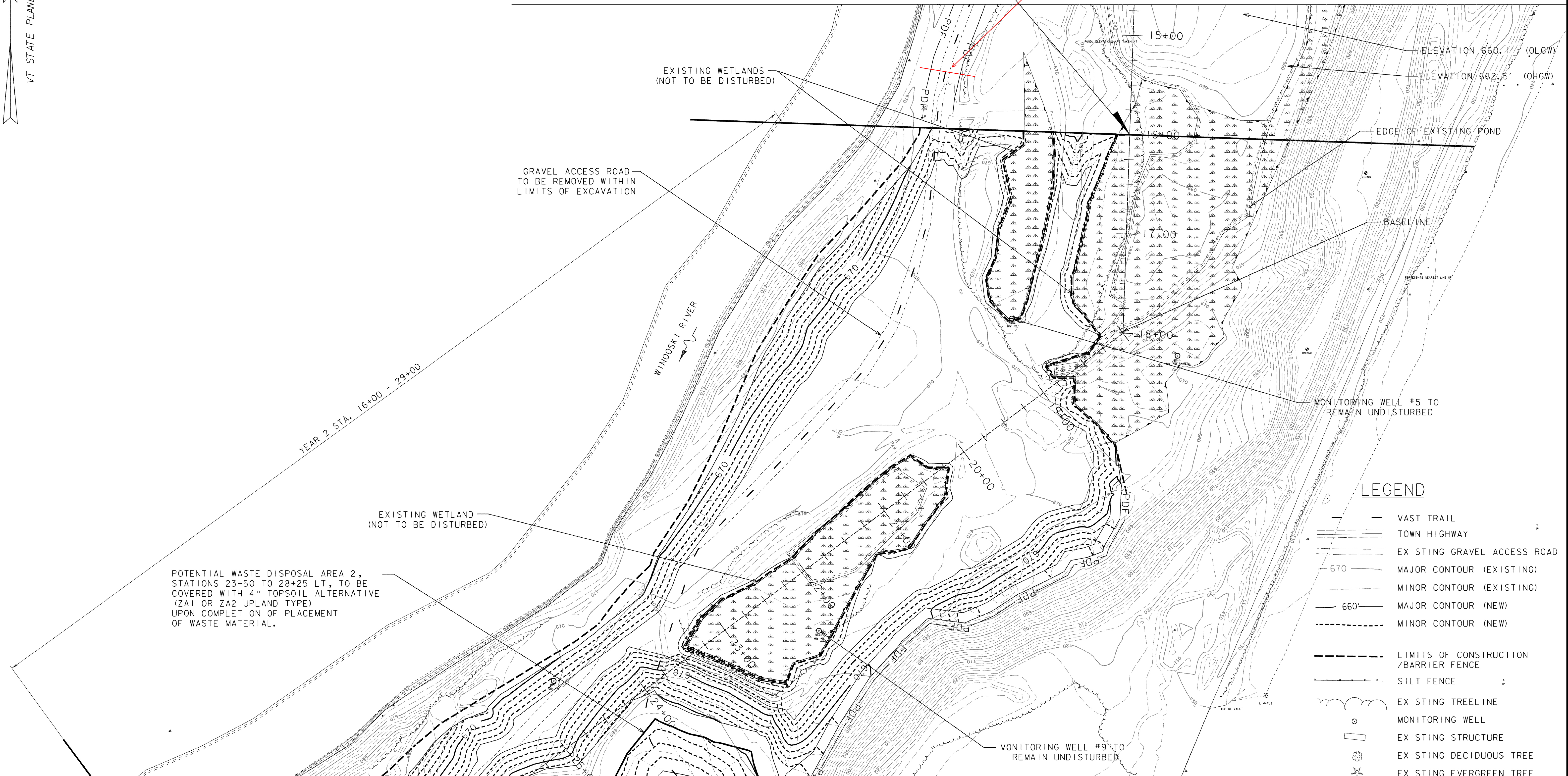

**LEGEND**

- VAST TRAIL
- TOWN HIGHWAY
- EXISTING GRAVEL ACCESS ROAD
- 670 MAJOR CONTOUR (EXISTING)
- MINOR CONTOUR (EXISTING)
- 660' MAJOR CONTOUR (NEW)
- MINOR CONTOUR (NEW)
- LIMITS OF CONSTRUCTION / BARRIER FENCE
- SILT FENCE
- EXISTING TREELINE
- MONITORING WELL
- EXISTING STRUCTURE
- ⊗ EXISTING DECIDUOUS TREE
- ⊗ EXISTING EVERGREEN TREE
- PDF — PROJECT DEMARCATION FENCE

DATUM  
VERTICAL NAVD 88  
HORIZONTAL NAD 83 (92)

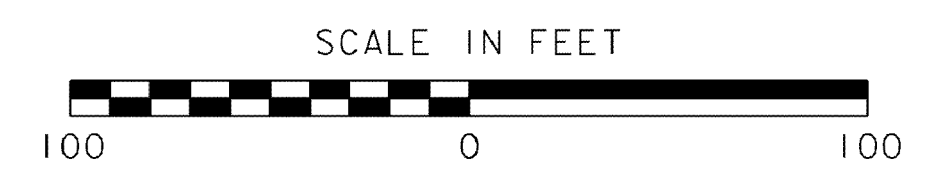

PROJECT NAME: CABOT-DANVILLE  
PROJECT NUMBER: FECC F 028-3(26)  
FILE NAME: xd079grade3.dgn  
PROJECT LEADER: C.W. BRODIE  
DESIGNED BY: C.W. BRODIE  
GRADING PLAN (3)  
PLOT DATE: 10/25/2010  
DRAWN BY: E.B. SMALL  
CHECKED BY: J.K. BENSON  
SHEET 205 OF 250