



MATCHLINE STA. 7+25

TOPSOIL TEST PLOT EXCESS MATERIAL TO BE REMOVED AND DISPOSED OF IN DESIGNATED WASTE DISPOSAL AREA (S) OR OFF-SITE.

TOPSOIL TEST PLOT WETLANDS TO REMAIN UNDISTURBED

CONSTRUCTION ACCESS NORTH OF STATION 16+00 MUST FOLLOW EXISTING GRAVEL ROAD AND WILL BE LIMITED TO AREA WITHIN PDF FENCE AS SHOWN. ACTUAL LOCATION TO BE COORDINATED @ R.E.. ANY IMPROVEMENTS TO ROAD SHALL BE INCIDENTAL TO ITEM 203.15 (COMMON EXCAVATION)

NOTE:  
1. SEE GRADING PLAN SHEET (STA. 0+00 - STA. 7+25) FOR ADDITIONAL NOTES

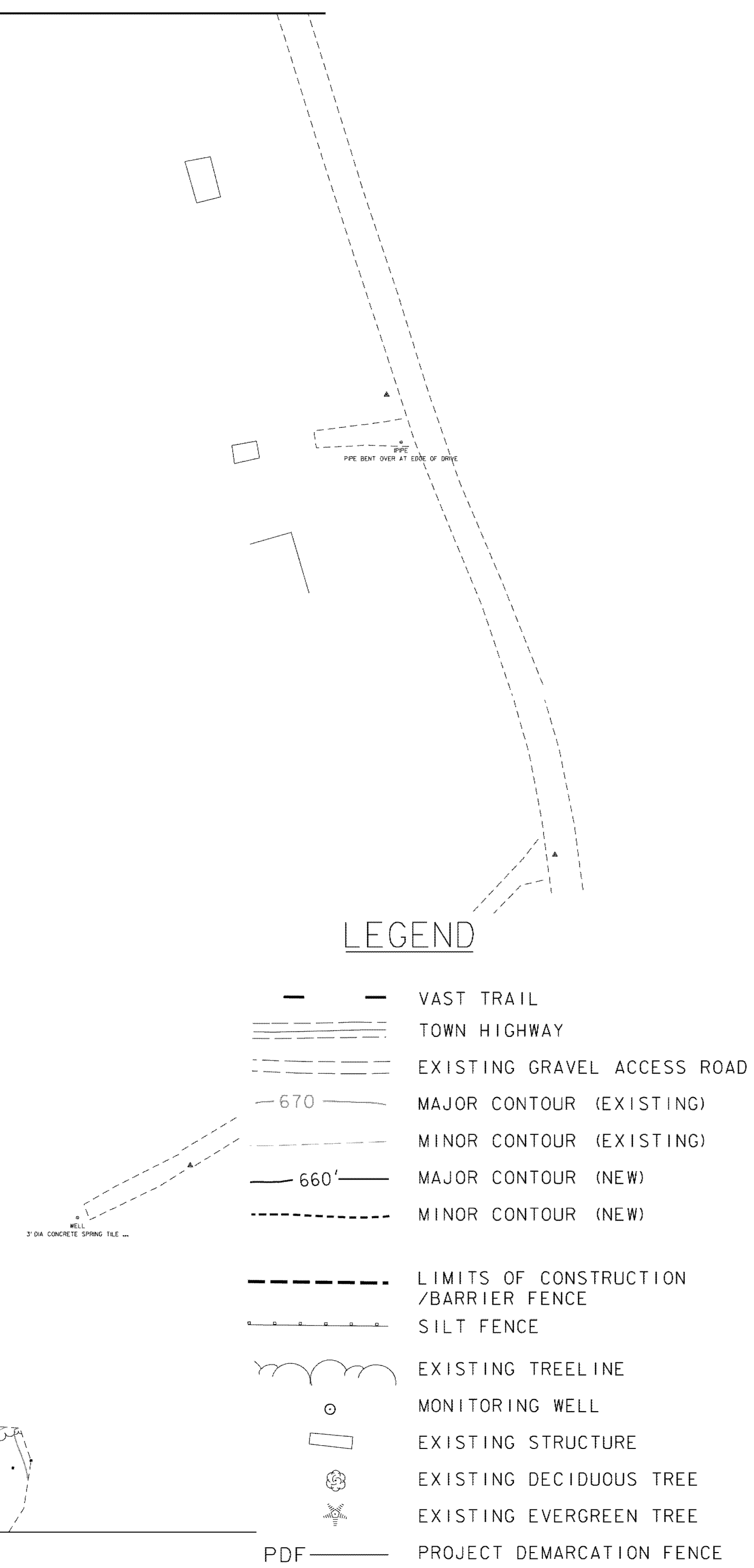

DATUM  
VERTICAL NAVD 88  
HORIZONTAL NAD 83 (92)



PROJECT NAME: CABOT-DANVILLE  
PROJECT NUMBER: FECC F 028-3(26)

FILE NAME: xd079grade2.dgn  
PROJECT LEADER: C.W. BRODIE  
DESIGNED BY: C.W. BRODIE  
GRADING PLAN (2)

PLOT DATE: 10/25/2010  
DRAWN BY: E.B. SMALL  
CHECKED BY: J.K. BENSON  
SHEET 204 OF 250