

**U.S. ROUTE 2  
CABOT-DANVILLE  
FO28 - 3(26)**

**SECTION I**

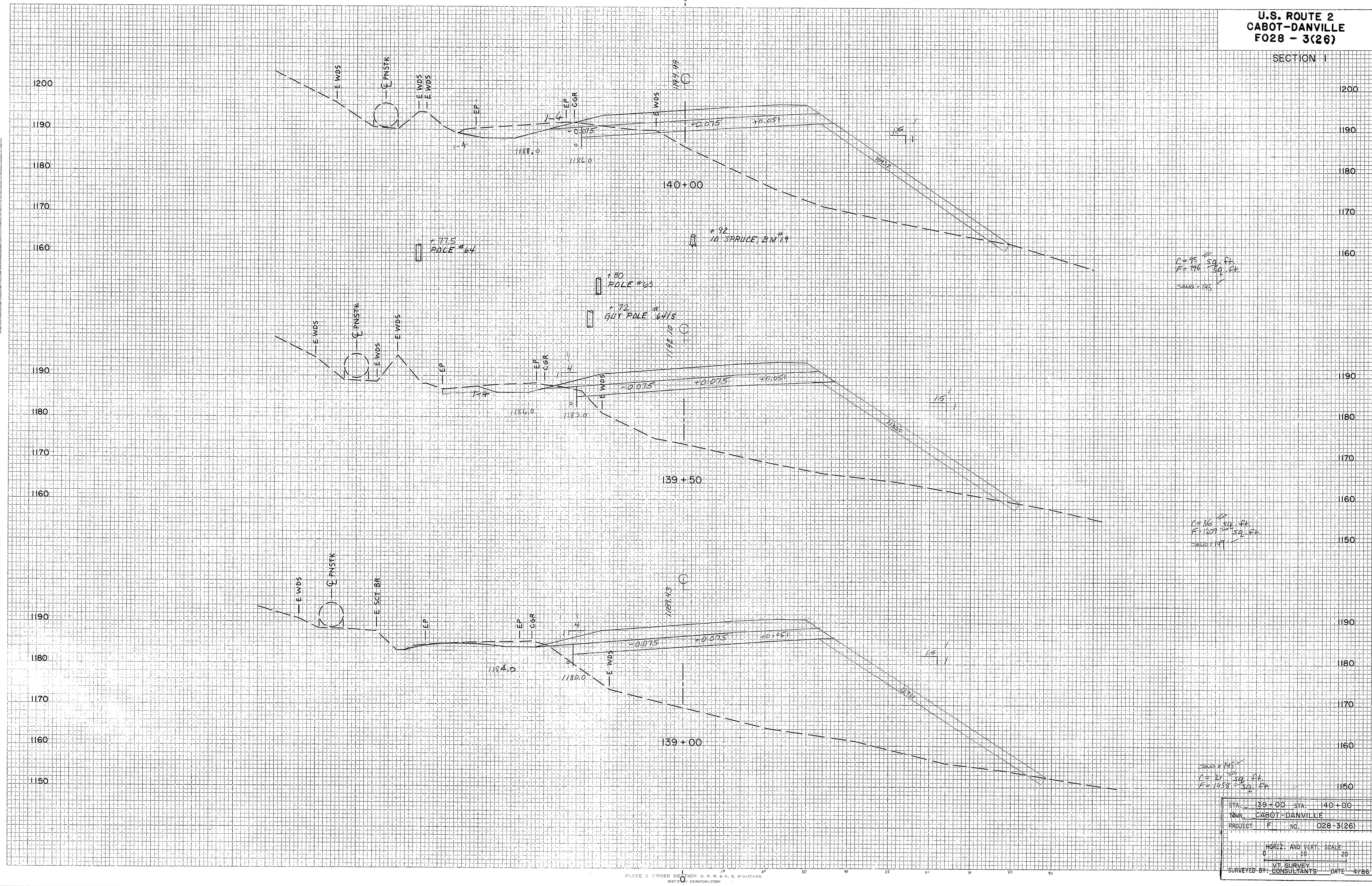

DATE: \_\_\_\_\_  
 BY: \_\_\_\_\_  
 CHECKED: \_\_\_\_\_  
 APPROVED: \_\_\_\_\_  
 TITLE: \_\_\_\_\_

DATE: 4/86  
 BY: I.T. SURVEY CONSULTANTS  
 CHECKED: BRYANT ASSOC.  
 APPROVED: \_\_\_\_\_  
 TITLE: \_\_\_\_\_

STA.	139+00	STA.	140+00
ROW	CABOT-DANVILLE		
PROJECT	F	NO.	028-3(26)
HORIZ. AND VERT. SCALE			
1" = 20' HORIZ. 1" = 20' VERT.			
SURVEYED BY: I.T. SURVEY CONSULTANTS			
DATE: 4/86			

PROJECT NAME: CABOT-DANVILLE  
 PROJECT NUMBER: FECC F 028-3(26) C/1  
 FILE NAME: 78d058xs.dgn  
 PROJECT LEADER: K. ROBIE  
 DESIGNED BY: I. SHEA  
 MAINLINE CROSS SECTIONS 30  
 PLOT DATE: 06-OCT-2010  
 DRAWN BY: I. SHEA  
 CHECKED BY: S. MENARD  
 SHEET 162 OF 250