

SHIP MARK	BILL OF MATERIAL				WORK ORDER NO.	DRAWING NO.	REV.
	NO.	MARK	SHAPE	LENGTH	15713	10-12	
G6A	ONE		GIRDER				
L-2-2	1	wp1	R 3/8 x 80	103 10			
L-2-A	1	tf1	R 1 1/8 x 18	103 7 1/4			
L-2-B	1	bf1	R 1 1/8 x 18	103 8 1/4			
L-2-3	2	bs2	R 7/8 x 8 1/2	5 0			
L-2-4	4	sf2	R 1/2 x 8	5 0			
L-2-5	4	sf4	R 1/2 x 8	5 0			

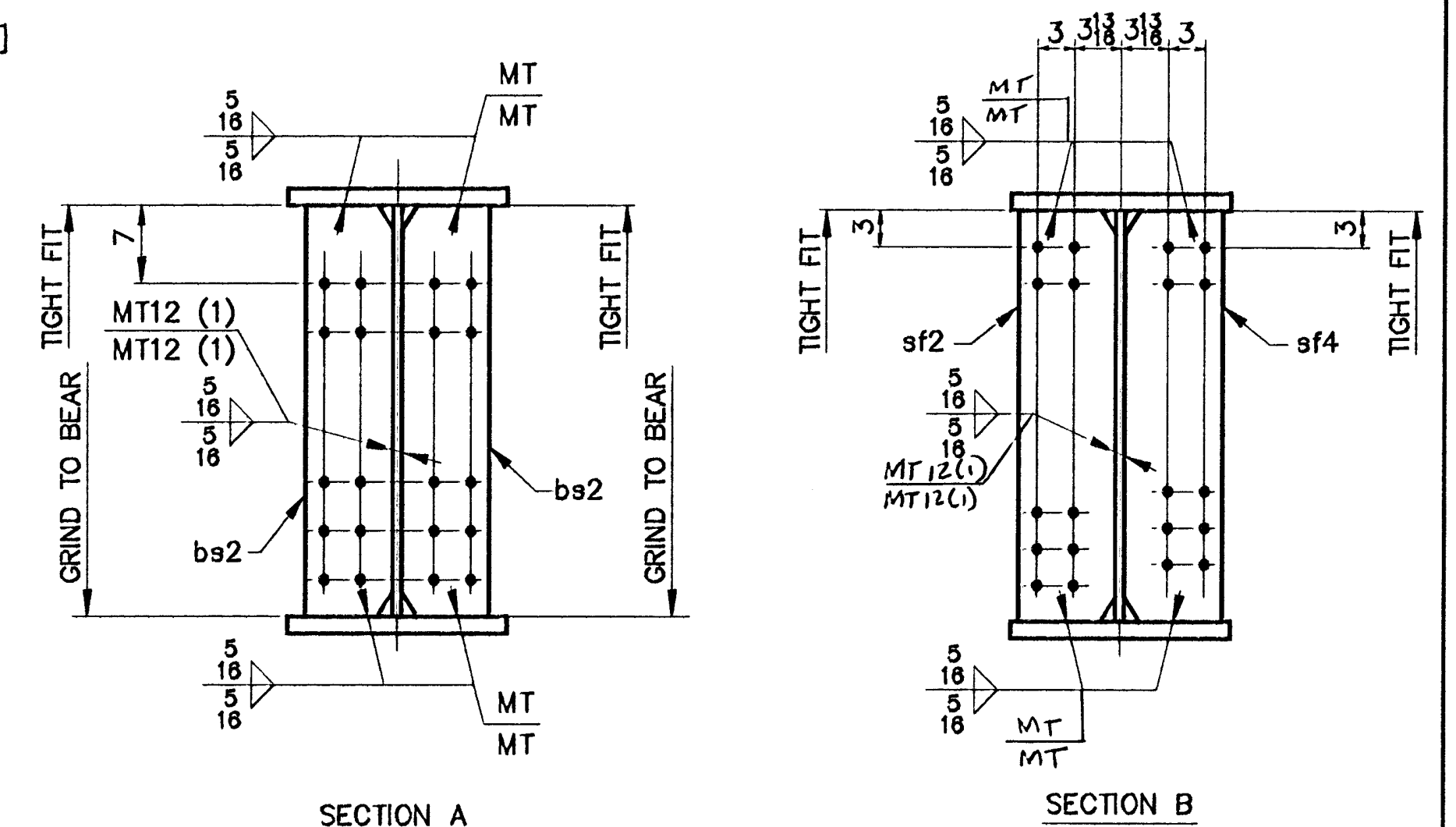

- NOTES**
- FOR CAMBER DIAGRAM SEE DRAWING 10-4.
 - FOR GIRDER STANDARD DETAILS SEE DRAWING 10-3.
 - (CVN) DENOTES CHARTY TEST REQUIRED.

STEEL: ASTM	<input type="checkbox"/> A36	<input type="checkbox"/> A572 GR.	<input checked="" type="checkbox"/> A709 GR. 50W	<input type="checkbox"/> Unless Noted		
WELDING ELECTRODE:	<input type="checkbox"/> E70	<input checked="" type="checkbox"/> See Welding Proc.	<input type="checkbox"/> None	<input type="checkbox"/>		
HOLES:	<input type="checkbox"/> 13/16	<input checked="" type="checkbox"/> 15/16	<input type="checkbox"/> 1-1/16	<input type="checkbox"/> Unless Noted	<input type="checkbox"/> As Noted	<input type="checkbox"/> None
PAIN:	<input type="checkbox"/> None	<input checked="" type="checkbox"/> Shop Coat	<input type="checkbox"/> Galv. After Fab.	<input checked="" type="checkbox"/> Unless Noted	<input type="checkbox"/>	<input type="checkbox"/>
SPECIAL PAINT:	SEE SHEET 10-1					
SPECIAL CLEANING:	<input checked="" type="checkbox"/> Blast Clean SSPC SP10	<input type="checkbox"/> None	<input type="checkbox"/>	<input type="checkbox"/>	<input type="checkbox"/>	
ITEM NO.	506.55	BRIDGE NO.	44	PROJ. NO.	BRS-RS 0113 (8)	
TITLE:	GIRDER ~ G6A					
APPROVED:						
PRINT DIST.						
ORIG	10-14-96	APPR.				
	12-3-96	FAB.				
	11-18-96	APP				
	4-3-92	VAT				
CHECKED		10/96		CSD		
DRAWN		9/96		CSD		
WORK ORDER NO.		15713		DRAWING NO.		
				10-12		
				REV.		

NE National Eastern Corporation
Plainville, Connecticut

JOB: U.S. ROUTE 5 OVER BLACK RIVER
SPRINGFIELD, VERMONT

CUSTOMER: WINTERSETT, INC.
DESIGNER: VERMONT AGENCY OF TRANSPORTATION