

BSPLPR

FLDSPL

SEE LOT-2-6

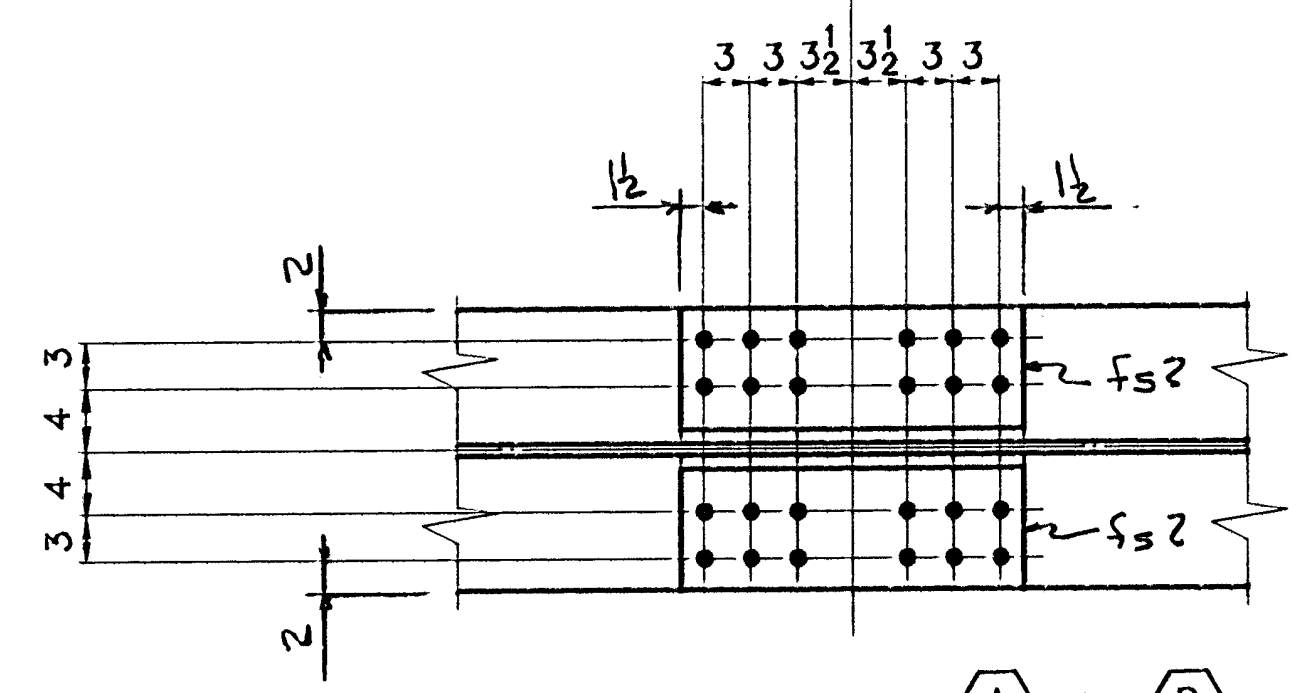

FIELD SPLICE (A) & (B)
(14 REQUIRED)

PAINT SYSTEM SHALL BE AMERON
 PRIMER: 9HS GREEN 3-4 MILS
 INTERMEDIATE: 385 BR-4 SAND 4-6 MILS
 TOP: 450HS DARK BROWN 2-3 MILS (595-20059)

NP3 DENOTES SURFACES WITH NO PAINT WITHIN 3" OF OPEN HOLES.
 NP DENOTES NO PAINT
 LP DENOTES LIGHT RUST PREVENTIVE COAT OF PRIMER ONLY (.5 - 1.5 MILS)

NOTES

- ALL HOLES SHALL BE REAMED ASSEMBLED (RA) TO $1\frac{1}{8}\phi$.
- ALL MATERIAL SHALL BE ASTM A709 GR 50W T2.

ITEM NO. 506.55	BR. NO. 44	PROJ. NO. BRS-RS 0113 (8)
TITLE: GIRDER FIELD SPLICES		
APPROVED:		
PRINT DIST.	National Eastern Corporation STRATHAM, NEW HAMPSHIRE	
5 10-19-96 APPR.		
ORIG 12-3-96 FAB.		
5 11-18-96 APP	JOB: U.S. ROUTE 5 OVER BLACK RIVER SPRINGFIELD, VERMONT	
5 12-3-96 APP		
ORIG 4-2-97 VAT		
CUSTOMER: WINTERSETT, INC.		
DESIGNER: VERMONT AGENCY OF TRANSPORTATION		
CHECKED 10/96 CSD	WORK ORDER NO. 15713	DRAWING NO. 10-1
DRAWN 9/96 CSD		REV.