

SHIP MARK	NO.	MARK	SHAPE	QTY
G4A	ONE		GIRDER	
	1	wp1	1/2" x 60	1
	1	tf1	1/2" x 18	1
	1	bf1	1/2" x 18	1
	2	bs2	1/2" x 8 1/2	1
	8	sf2	1/2" x 8	1

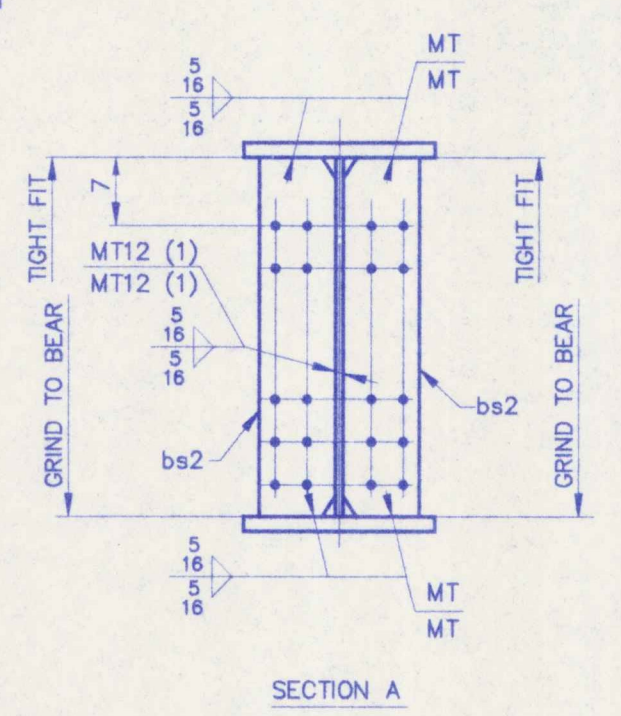

- NOTES
- FOR CAMBER DIA
  - FOR GIRDER STAN
  - (CVN) DENOTES C

STEEL: ASTM  A36  A572

WELDING ELECTRODE:  E70

HOLES:  1 1/8"  1 1/2"  1 3/4"

PAINT:  None  Blast Clean

SPECIAL PAINT: SEE SHEET 10-1

SPECIAL CLEANING:  Blast Clean

ITEM NO. 506.55 BRIDGE

TITLE: GIRDER ~ G4A

APPROVED:  PRINT  DIST

5 12/2/96 APPR. [Signature]

DRG 12/3/96 FAB. [Signature]

5 12/3/96 APP. [Signature]

JOB: U.S.

CUSTOMER: [Blank]

DESIGNER: [Blank]

WORK: [Blank]

CHECKED 10/9/96 [Signature]

DRAWN 9/9/96 [Signature]

No Exception Taken  Make Corrections Noted

Review and Re-submit  Not Acceptable

Reviewed only for general conformance with the design process of the project and general compliance with the information given in the contract documents. The user shall be responsible for obtaining and approving all quantities and dimensions and performing his work in a satisfactory manner.

MUFARLAND-JOHNSON ENGINEERS, INC.

Date 12/11/96 BY SPB