

WORK ORDER NO.	DRAWING NO.	REV.
15713	10-5	

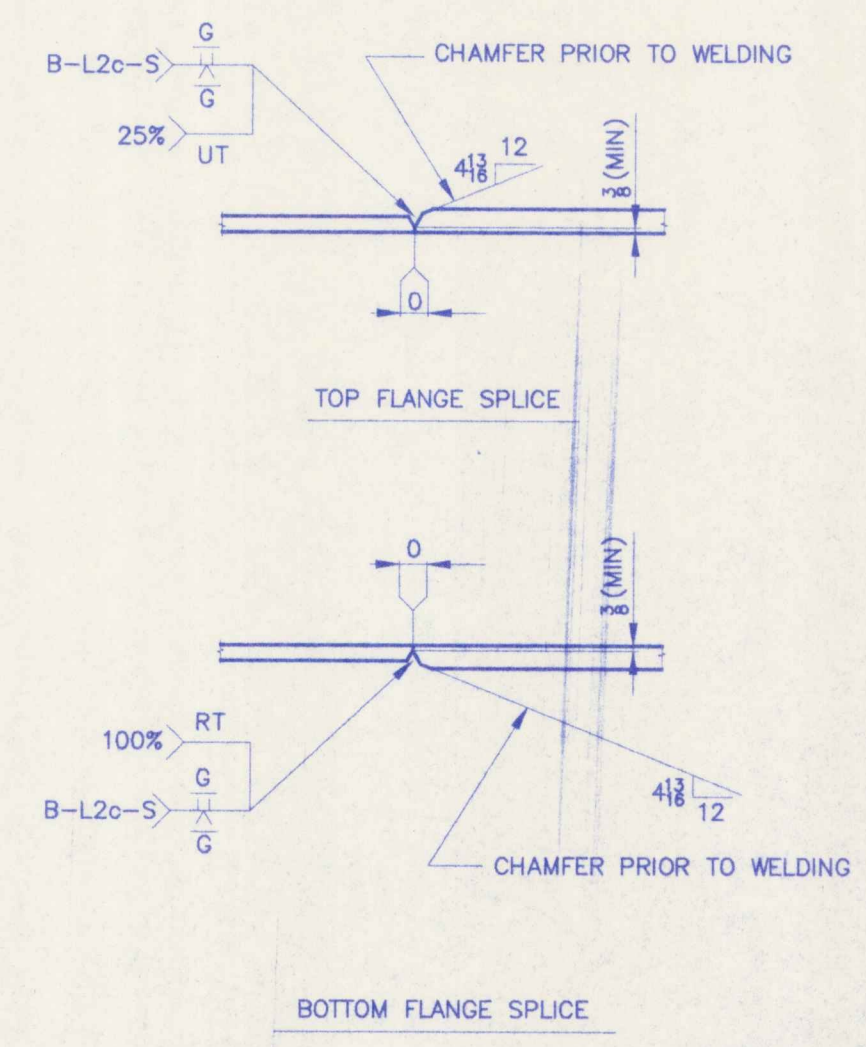
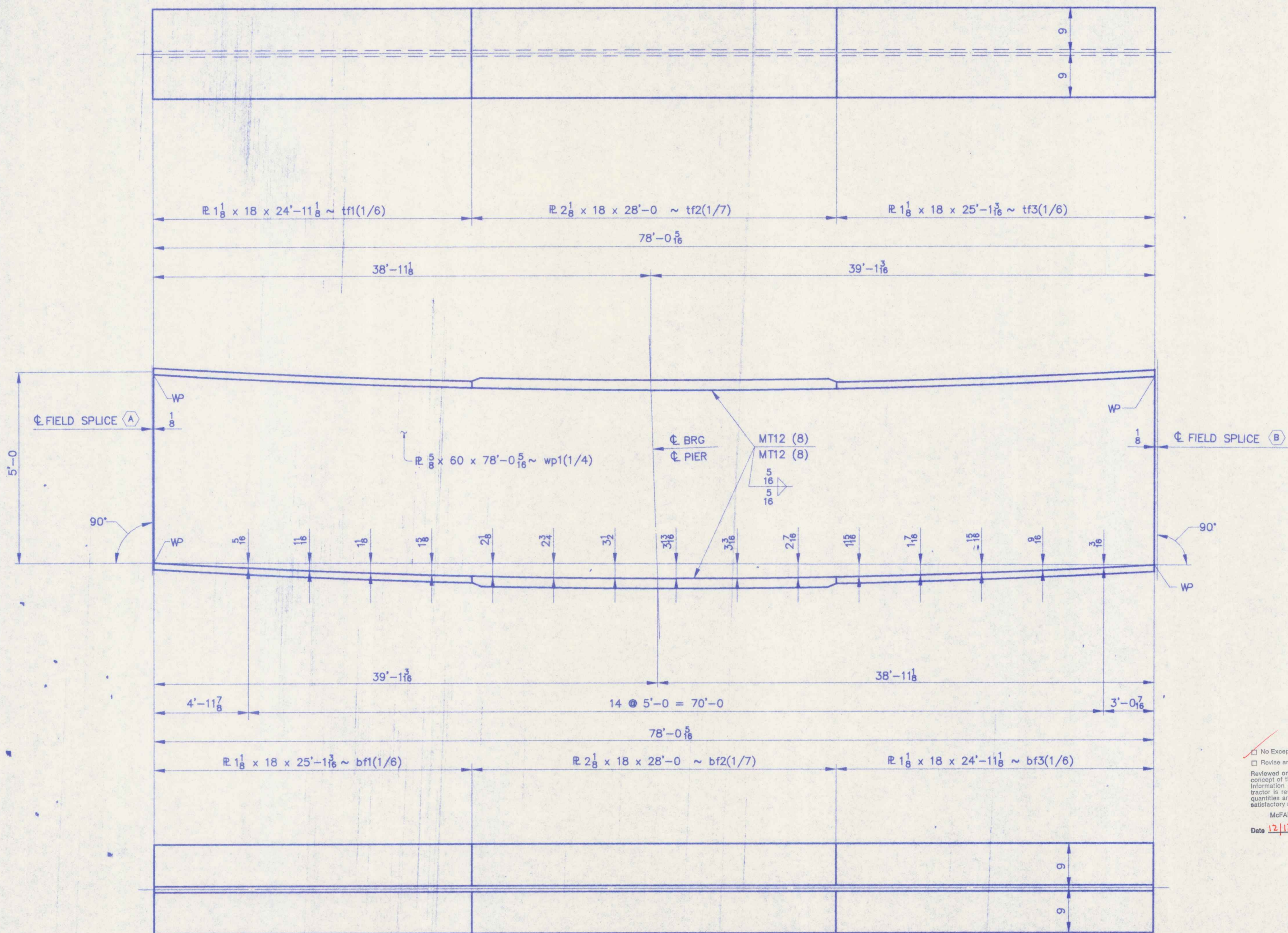

NOTES
 1. ALL MATERIAL SHALL BE A709 OR 50W T2.

No Exception Taken Make Corrections Here
 Review and Re-submit Not Applicable
 Reviewed only for general conformity with the design
 portion of the project and cannot constitute a warranty
 or assurance of any kind for controlling and executing all
 quantities and dimensions and performing the work in a
 satisfactory manner.
 MAZURKOWSKI ENGINEERS, INC.
 Date 12/12/96 BY [Signature]

FOR APPROVAL

ITEM NO.	506.55	BRIDGE NO.	44	PROJ. NO.	BRS-RS 0113 (8)													
TITLE:	CAMBER DIAGRAM ~ G1B THRU G7B																	
APPROVED:	<table border="1"> <tr> <td>PRINT DIST.</td> <td>5</td> <td>10-12-96</td> <td>APPR</td> <td rowspan="3"> National Eastern Corporation Plainville, Connecticut </td> </tr> <tr> <td>ORC</td> <td>5</td> <td>11-5-96</td> <td>FAB</td> </tr> <tr> <td></td> <td>5</td> <td>11-18-96</td> <td>APP</td> </tr> </table>					PRINT DIST.	5	10-12-96	APPR	 National Eastern Corporation Plainville, Connecticut	ORC	5	11-5-96	FAB		5	11-18-96	APP
PRINT DIST.	5	10-12-96	APPR	 National Eastern Corporation Plainville, Connecticut														
ORC	5	11-5-96	FAB															
	5	11-18-96	APP															
JOB:	U.S. ROUTE 5 OVER BLACK RIVER SPRINGFIELD, VERMONT																	
CUSTOMER:	WINTERSETT, INC.																	
DESIGNER:	VERMONT AGENCY OF TRANSPORTATION																	
WORK ORDER NO.	15713	DRAWING NO.	10-5	REV.														
CHECKED	10/9/96	MSD																
DRAWN	9/96	CSD																

CAMBER DIAGRAMS ~ G1B THRU G7B

96-035F