

ONE-GIRDER - G2C
 FOR GIRDER STANDARD DETAILS SEE DWG. 52-2.
 FOR WEB & FLG. & CUTTING & ASSEMBLY SEE DWG. 52-1.

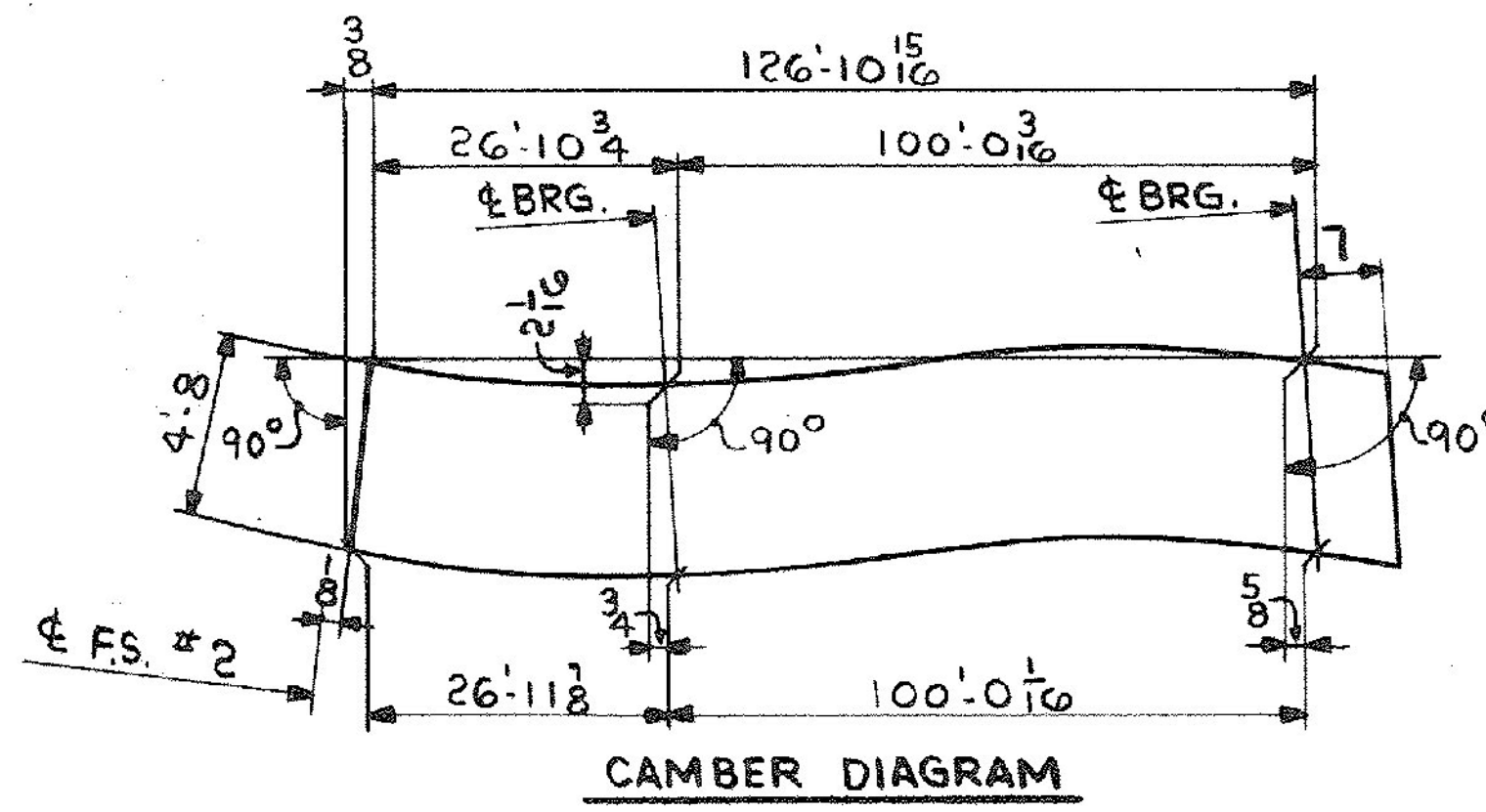
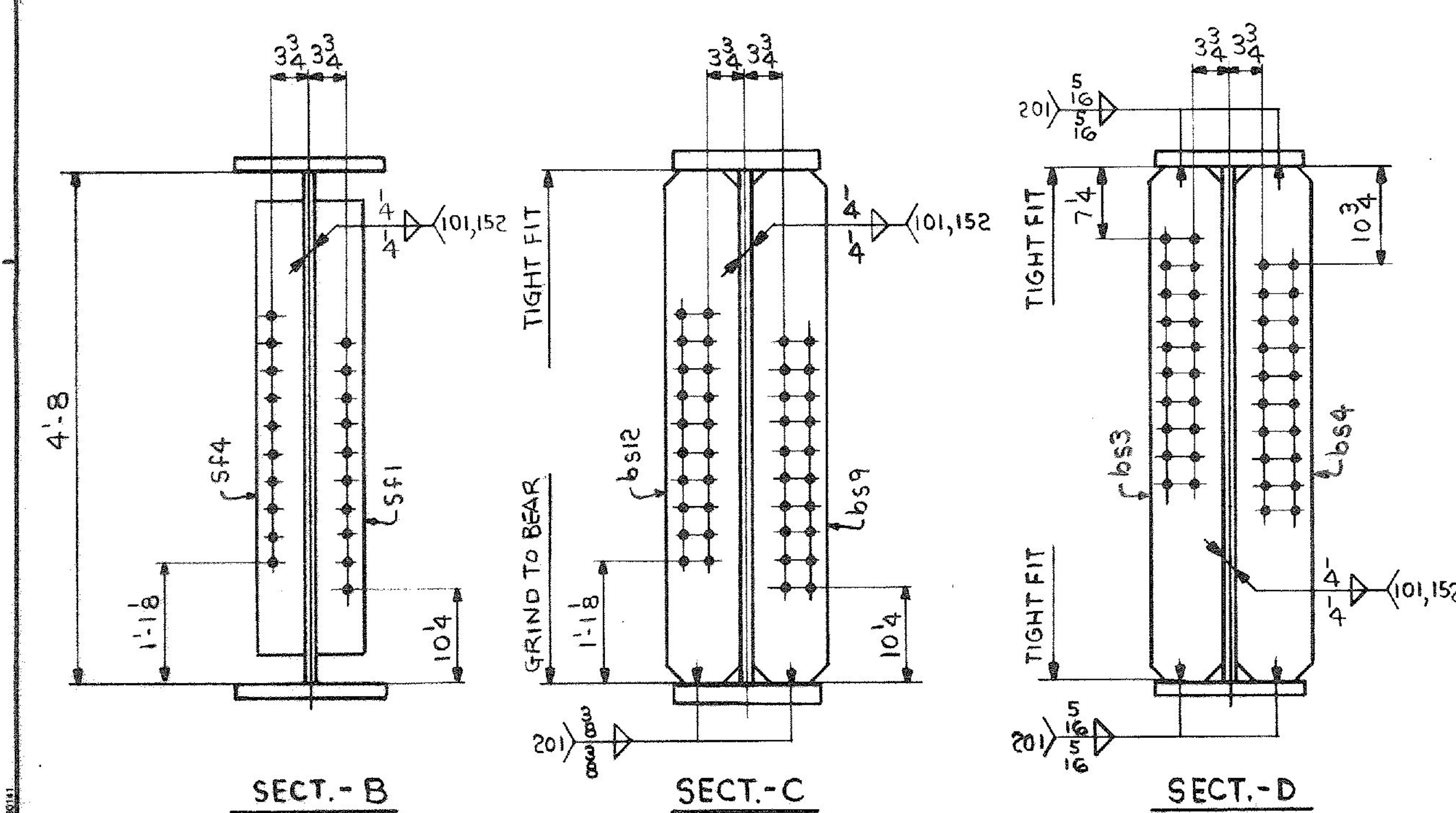

SHIP		BILL OF MATERIAL				JOB NO.	DRAWING NO.	REV.
						4-43	52-1G	△
MARK	NO.	MARK	SHAPE	LENGTH	WT.	ITEM	WT.	REMARKS
G2C	ONE		GIRDER					
	1	WP1	R 3/8 x 57 1/16	63 9 1/2	57/16 X 37/16 X 67/16	1	CVN	
	1	WP2	R 3/8 x 56 1/16	63 9 1/16	57/16 X 37/16 X 67/16	1	CVN	
	1	tf1	R 1 3/4 x 16	47 0	1 9/16 X 1 9/16 X 1 9/16	1	CVN	
	1	tf2	R 7/8 x 16	80 5 1/8	1 9/16 X 1 9/16 X 1 9/16	1	CVN	
	1	bf1	R 1 3/4 x 16	47 0	1 9/16 X 1 9/16 X 1 9/16	1	CVN	
	1	bf2	R 7/8 x 16	80 6 1/8	1 9/16 X 1 9/16 X 1 9/16	1	CVN	
	1	bs3	R 3/4 x 8	4 8	3/4 X 3/4 X 3/4	2	95	
	1	bs4	R 3/4 x 8	4 8	3/4 X 3/4 X 3/4	2	95	
	1	bs9	R 3/4 x 8	4 8	3/4 X 3/4 X 3/4	2	95	
	1	bs12	R 3/4 x 8	4 8	3/4 X 3/4 X 3/4	2	95	
	4	SF1	R 5/8 x 5	4 2	5/8 X 5/8 X 5/8	2	177	
	4	SF4	R 5/8 x 5	4 2	5/8 X 5/8 X 5/8	2	177	
32553#								
IT. NO. 506.91 BR. NO. 6 PROJ. NO. F020-1(10)								
FOR APPROVAL				FOR FILES & FIELD				
STEEL: ASTM <input type="checkbox"/> A36 <input type="checkbox"/> A572 GR1 <input checked="" type="checkbox"/> A588 GR1 <input type="checkbox"/> Unless Noted								
WELDING ELECTRODE: <input type="checkbox"/> E70 <input checked="" type="checkbox"/> See Welding Proc. <input type="checkbox"/> None								
SHOP CONN: <input type="checkbox"/> Bolted <input checked="" type="checkbox"/> Welded <input type="checkbox"/> None								
FIELD CONN: <input checked="" type="checkbox"/> Bolted <input checked="" type="checkbox"/> Welded <input type="checkbox"/> None								
HOLES: <input type="checkbox"/> 13/16 <input checked="" type="checkbox"/> 15/16 <input type="checkbox"/> Unless Noted <input type="checkbox"/> None								
PAINT: <input checked="" type="checkbox"/> None <input type="checkbox"/> Shopcoat <input type="checkbox"/> Galv. After Fab. <input type="checkbox"/> As Noted								
SPECIAL PAINT: NONE								
SPECIAL CLEANING: <input checked="" type="checkbox"/> Blast Clean <input type="checkbox"/> None <input type="checkbox"/> SSPC-SP6								
GIRDER - G2C								
APPROVED: 2-1-85		 Bancroft & Martin Inc. South Portland, Maine 04106 JOB: U.S. ROUTE 4 W.B. OVER OTTER CREEK RUTLAND, VERMONT CUSTOMER: EARTH CONSTRUCTION DESIGNER: STATE OF VERMONT, AGENCY OF TRANS.						
PRINT DIST.								
7 12-4-84 APP.								
8 2-12-85 FAB.								
DRAWN: DW 11-29-84		JOB: U.S. ROUTE 4 W.B. OVER OTTER CREEK RUTLAND, VERMONT		CUSTOMER: EARTH CONSTRUCTION		DESIGNER: STATE OF VERMONT, AGENCY OF TRANS.		ORDER NO.
REV. △		JOB NO.		DRAWING NO.		REV.		REV.
CHECKED: RW 12-19-84		4-43		52-1G		△		△
DRAWN: DW 11-29-84		4-43		52-1G		△		△