

**ONE GIRDER - HG4A**

FOR WEB CUTTING SK. & FLG. ASSY SEE DWG. S2-1  
 FOR SHOP ASSEMBLY DIAGRAM SEE DWG. S2-1  
 FOR GIRDER STANDARD DETAILS SEE DWG. S2-3

WORK THIS DWG. WITH DWG. S2-11

DIM. (X)		
2'-5"	54'-5"	101'-11"
6'-5"	58'-5"	105'-11"
10'-5"	62'-5"	109'-11"
14'-5"	66'-5"	113'-11"
18'-5"	70'-5"	117'-11"
22'-5"	74'-5"	121'-11"
26'-5"	78'-5"	125'-11"
30'-5"	82'-5"	129'-11"
34'-5"	86'-5"	133'-11"
38'-5"	90'-5"	137'-11"
42'-5"	94'-5"	141'-11"
46'-5"	98'-5"	145'-11"
50'-5"		

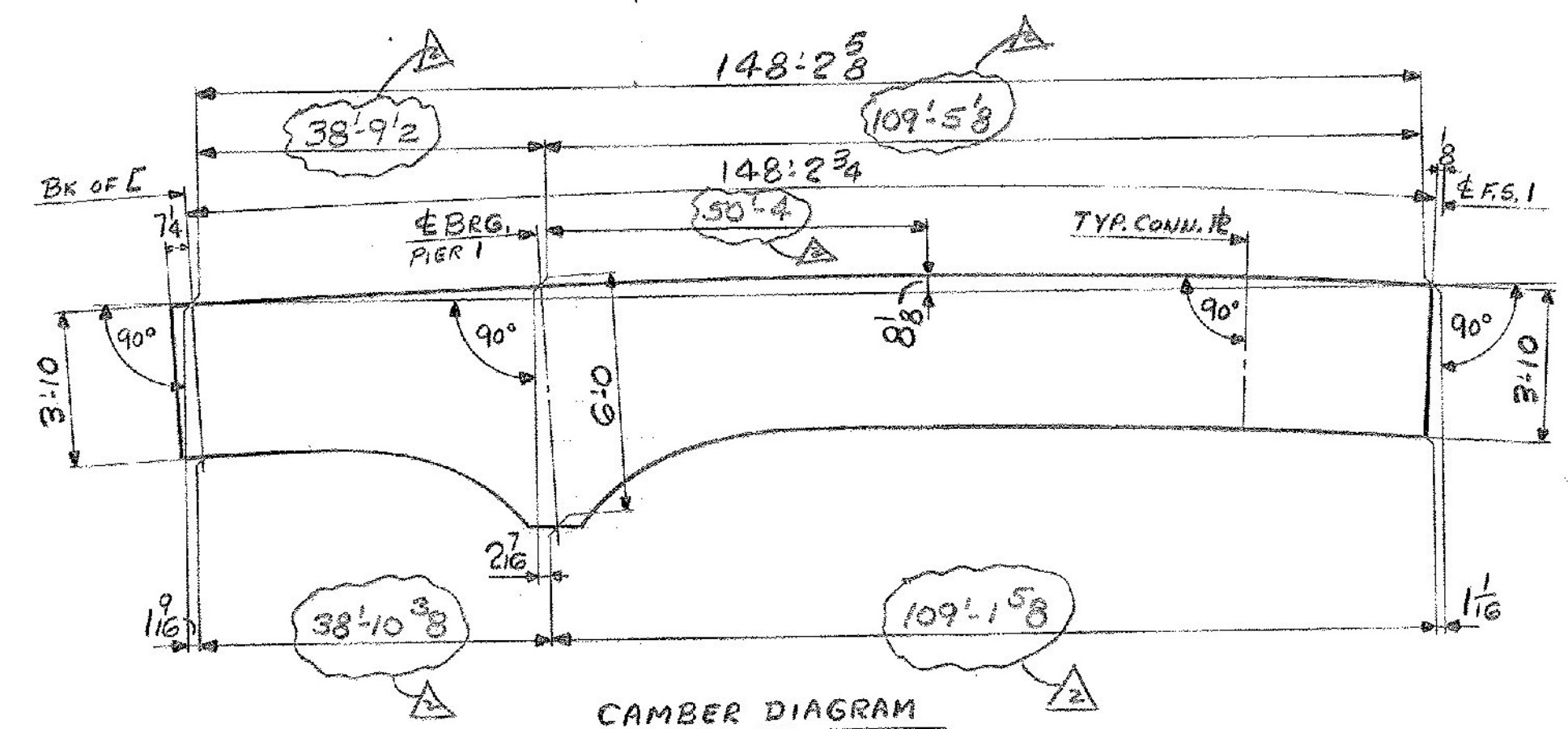
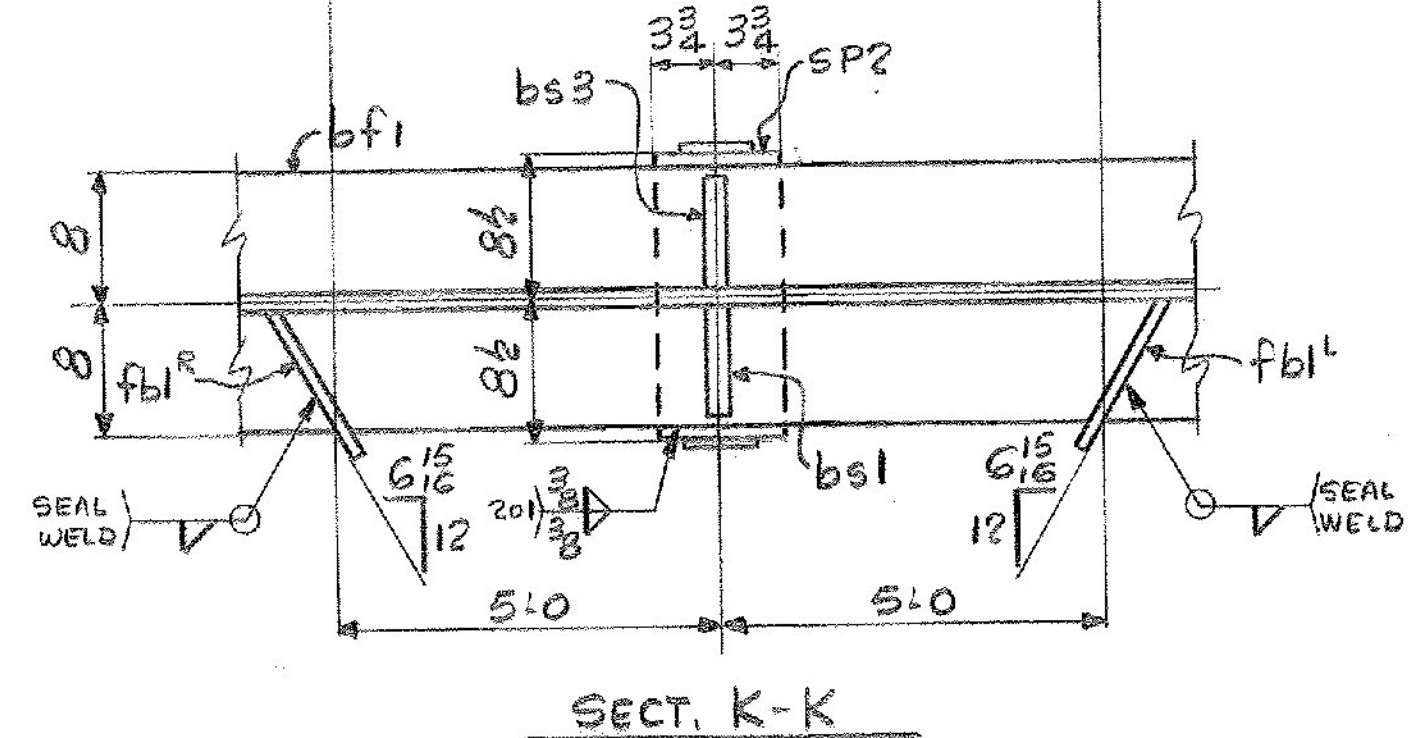

△ EXT DIMS  
 △ CHANGE FLG SPL LOCATIONS

IT. NO. 506.91	BR. NO. 4	PROJ. NO. F020-1(10)
<b>FOR APPROVAL</b>		<b>FOR FILES &amp; FIELD</b>
<b>GIRDER - HG4A</b>		
APPROVED: 5-17-84		
PRINT DIST.		
7	7-11-84	APP.
8	6-27-84	FAB.
NR		F&F.
7	10-4-84	APP
8	10-4-84	FAB
8	10-23-84	FAB
7	10-23-84	APP
△	10-22-84	JCM
REV. △	10-3-84	JCM
CHECKED	4/2/84	GK
DRAWN	3-6-84	ELC
<i>Bancroft &amp; Martin Inc.</i> South Portland, Maine 04106		
JOB: T.H. 22 OVER U.S. 4 E.B. & W.B. RUTLAND, VERMONT		
CUSTOMER: M & J CONSTRUCTION CO.		
DESIGNER: STATE OF VERMONT, AGENCY OF TRANSP.		
ORDER NO.	JOB NO.	DRAWING NO.
	4-7	52-10
REV.		