

ONE GIRDER - G11A
 FOR GIRDER STANDARD DETAILS SEE DWG. 52-2.
 FOR WEB & FLG. R CUTTING & ASSEMBLY SEE DWG. 52-1.

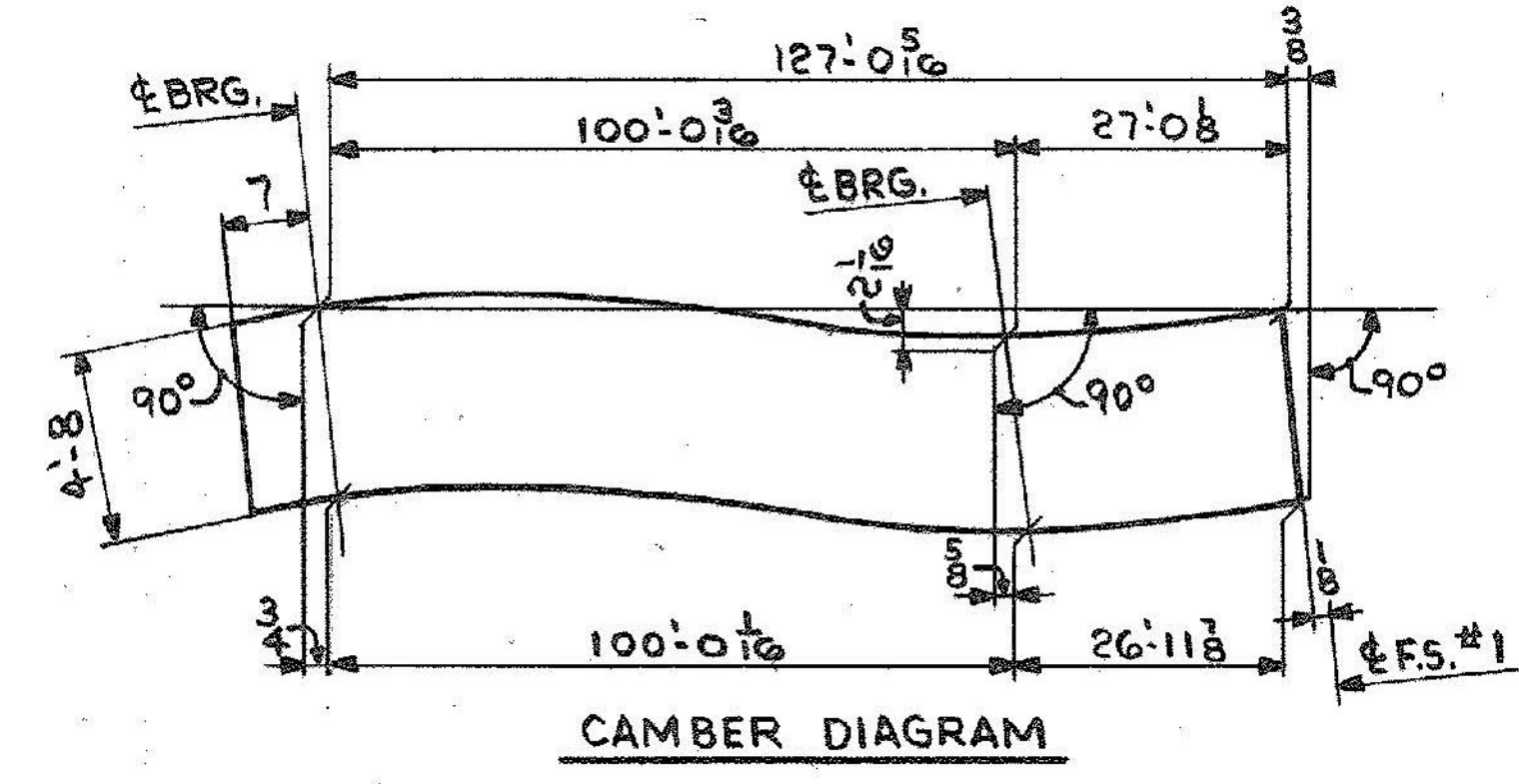
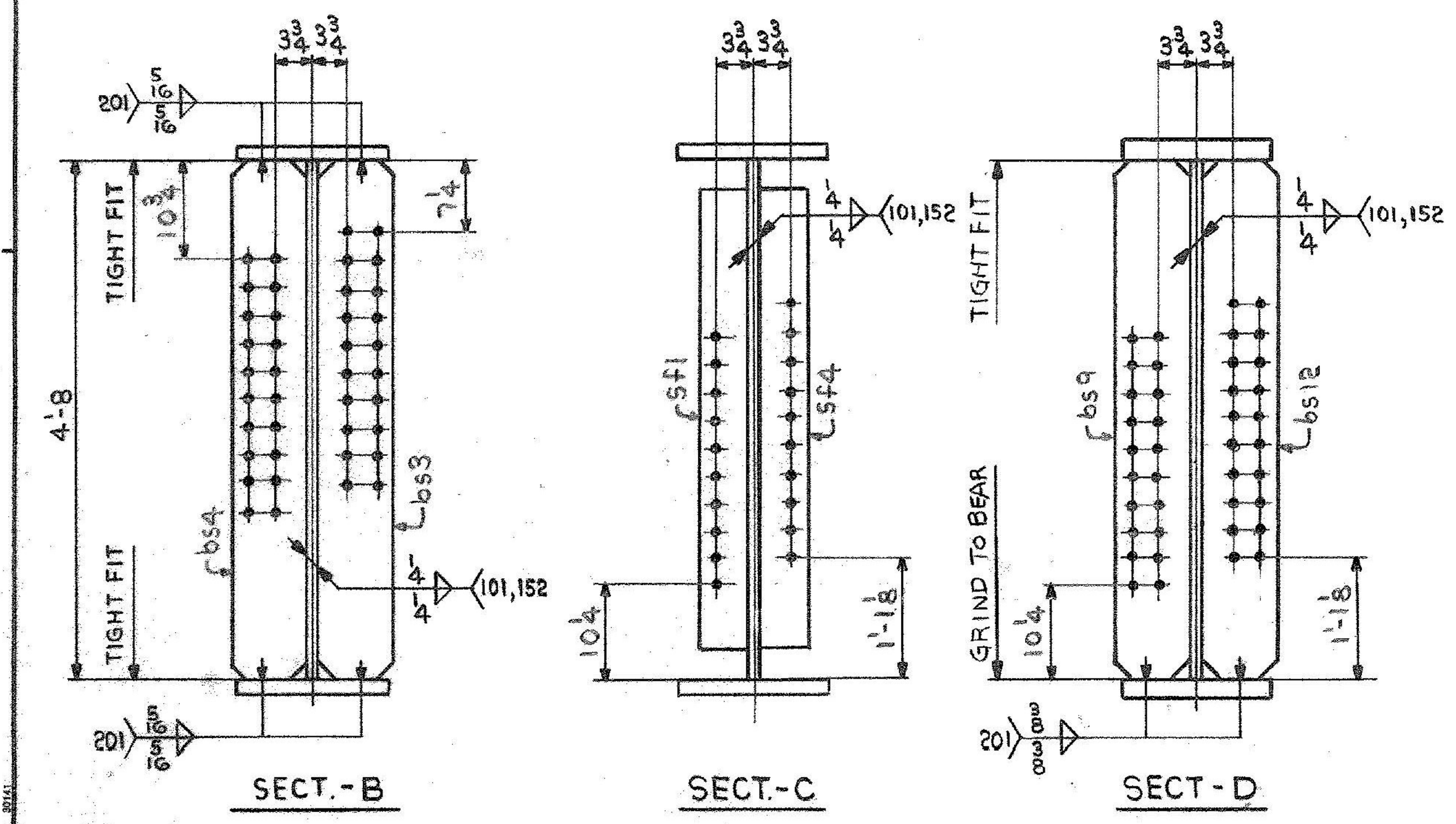

SHIP		BILL OF MATERIAL		JOB NO.		DRAWING NO.		REV.
G11A ONE		GIRDER		4-44		52-7		△
MARK	NO.	MARK	SHAPE	LENGTH	WT.	ITEM NO.	WT.	REMARKS
	1	WP1	R 5/8 x 56 1/2	63 10	5272 x 67 0	1	B	CVN
	1	WP2	R 5/8 x 57 1/2	63 9 1/2	5872 x 67 0	1	C	CVN
	1	tf1	R 3/4 x 16	80 7 5/16	1 9 20 10	1	F	3840 CVN
	1	tf2	R 3/4 x 16	47 0	1 9 20 10	1	H	4472 CVN
	1	bfi	R 3/4 x 16	80 6 1/2	1 9 20 9	1	G	3839 CVN
	1	bfi2	R 3/4 x 16	47 0	1 9 20 9	1	I	4472 CVN
	1	bs3	R 3/4 x 8	4 8	6	8	8	95
	1	bs4	R 3/4 x 8	4 8	6	8	8	95
	1	bs9	R 3/4 x 8	4 8	35 x	8	8	95
	1	bs12	R 3/4 x 8	4 8	10 0	8	8	95
	4	sf1	R 3/4 x 5	4 2	10 20 29	2	C	177
	4	sf4	R 3/4 x 5	4 2	40 20	2	C	177
								32565*

IT. NO. 506.91	BR. NO. 6	PROJ. NO. F020-1(10)
FOR APPROVAL		FOR FILES & FIELD
STEEL: ASTM	<input type="checkbox"/> A36	<input type="checkbox"/> A572 GR
WELDING ELECTRODE:	<input type="checkbox"/> E70	<input checked="" type="checkbox"/> See Welding Proc.
SHOP CONN:	<input type="checkbox"/> Bolted	<input checked="" type="checkbox"/> Welded
FIELD CONN:	<input checked="" type="checkbox"/> Bolted	<input type="checkbox"/> Welded
HOLES:	<input type="checkbox"/> 13/16	<input checked="" type="checkbox"/> 15/16
PAIN:	<input checked="" type="checkbox"/> None	<input type="checkbox"/> Shopcoat
SPECIAL PAINT: NONE	<input type="checkbox"/> Galv. After Fab.	<input type="checkbox"/> As Noted
SPECIAL CLEANING:	<input checked="" type="checkbox"/> Blast Clean	<input type="checkbox"/> None
GIRDER - G11A		
APPROVED: 2-1-85	PRINT DIST.	
7 12-14-84	APP.	
8 2-26-85	FAB.	
ORIG 3-26-86	VAT	
JOB: Pancroft & Martin Inc South Portland, Maine 05106 U.S. ROUTE 4 E.B. OVER OTTER CREEK RUTLAND, VERMONT CUSTOMER: EARTH CONSTRUCTION DESIGNER: STATE OF VERMONT, AGENCY OF TRANS		
REV. △	ORDER NO.	JOB NO.
CHECKED RW 12-13-84	4-44	52-7
DRAWN DW 11-30-84		