

PROPERTY OWNER SHERMAN B. MANNING  
 PARCEL NO. 96 A  
 TOTAL ACREAGE 1300<sup>±</sup>  
 TAKING 1300<sup>±</sup>  
 REMAINDER N/A  
 SCALE 1"=20'  
 R.T. & I. TO ROW.

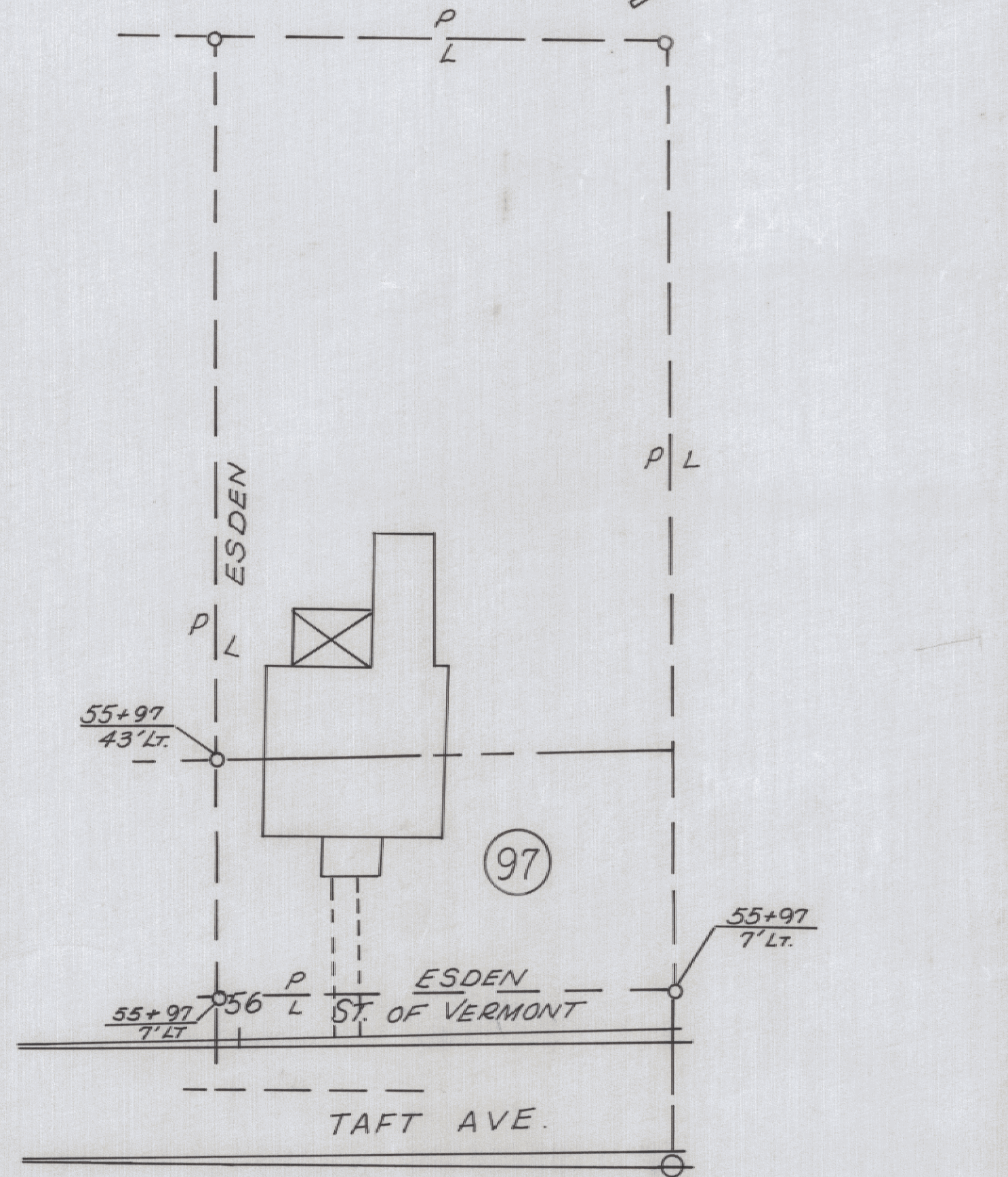

PROPERTY OWNER REGINALD C. & DOROTHY S. ESDEN  
 PARCEL NO. 97  
 TOTAL ACREAGE 0.18A<sup>±</sup>  
 TAKING 2520<sup>±</sup>  
 REMAINDER 0.18A<sup>±</sup>  
 SCALE 1"=20'  
 R.T. & I. TO ROW.

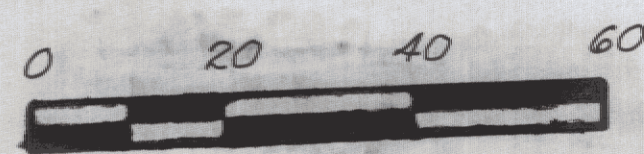
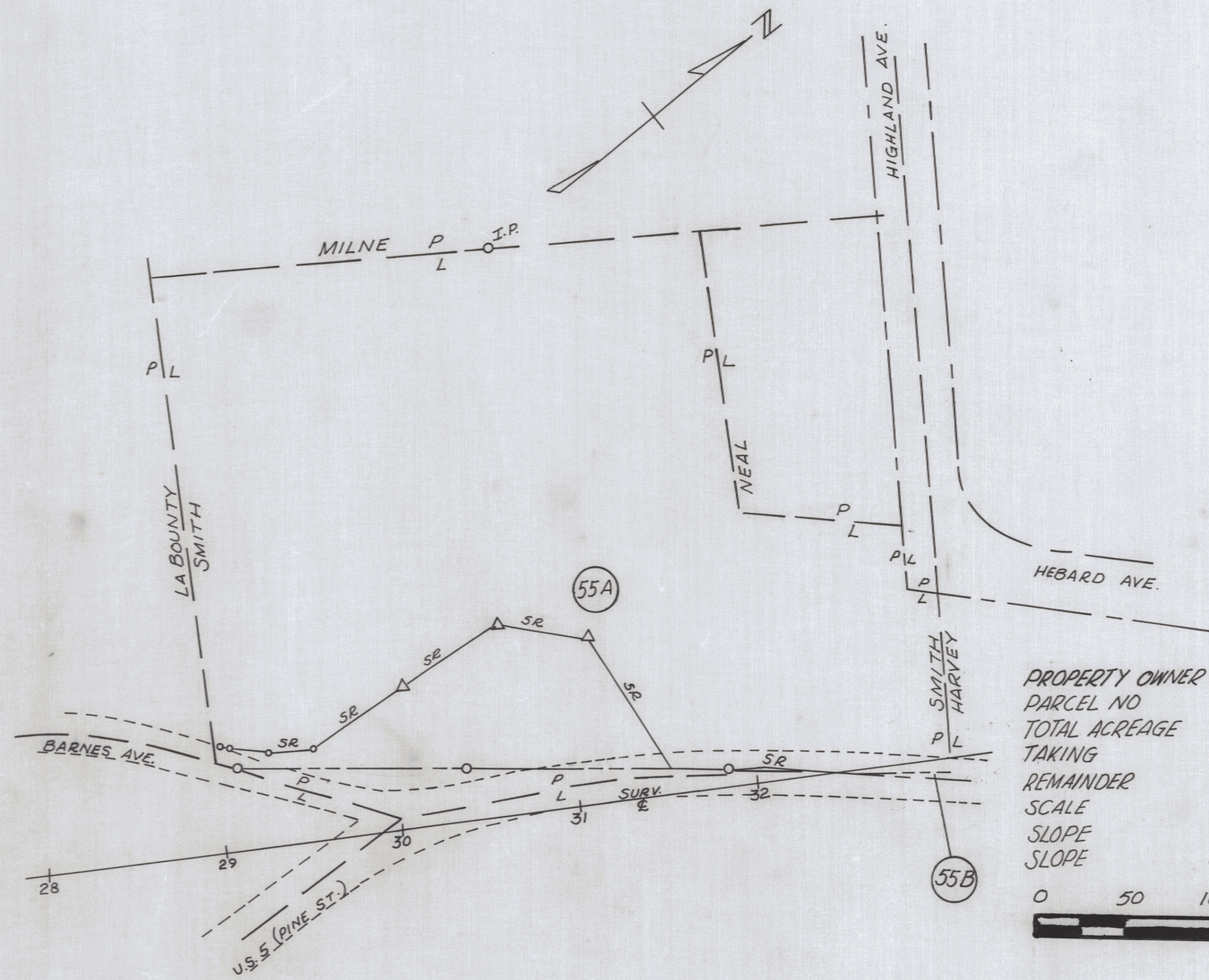

PROPERTY OWNER EVERETT J. & SANDRA F. SMITH  
 PARCEL NO. 55 AB  
 TOTAL ACREAGE 2.21 A<sup>±</sup>  
 TAKING 0.11A<sup>±</sup>  
 REMAINDER 2.1A<sup>±</sup>  
 SCALE 1"=50'  
 SLOPE 0.24A<sup>±</sup>  
 SLOPE 570<sup>±</sup>

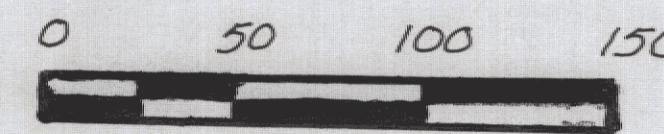

VERMONT DEPARTMENT OF HIGHWAYS  
 RIGHT-OF-WAY PLANS  
 PROJECT HARTFORD  
 NO. FU041-3(10)  
 SHEET 30 OF 70