

PROPERTY OWNER MURIEL S. KIBBY
 PARCEL NO 47
 TOTAL ACREAGE 0.22A±
 TAKING 2200'²
 REMAINDER 0.22A±
 SCALE 1" = 20'
 SLOPE 300'

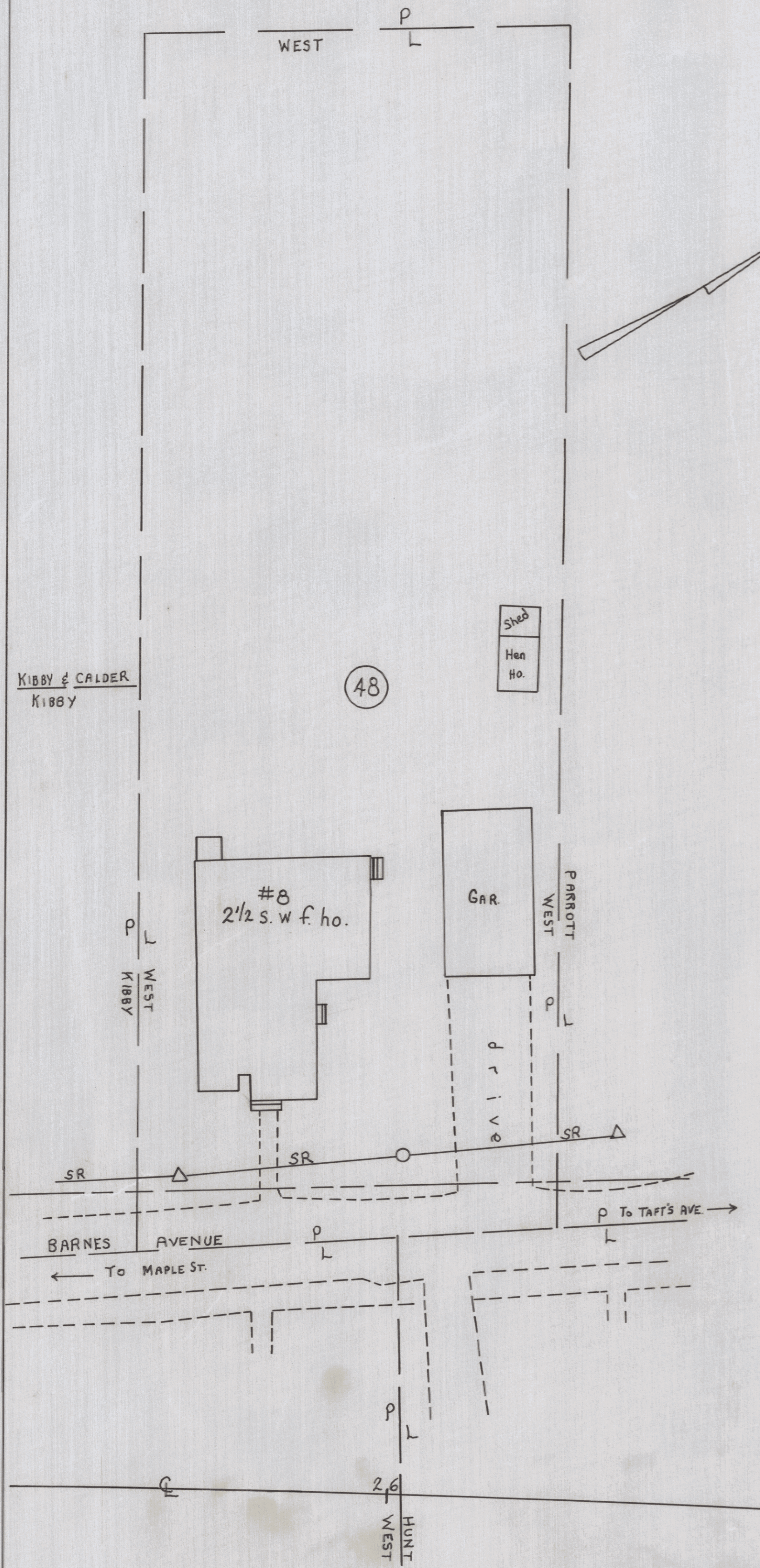

PROPERTY OWNER MABEL H. WEST
 PARCEL NO 48
 TOTAL ACREAGE 0.28A±
 TAKING 1220'²
 REMAINDER 0.28A±
 SCALE 1" = 20'
 SLOPE 539'
 DRIVE

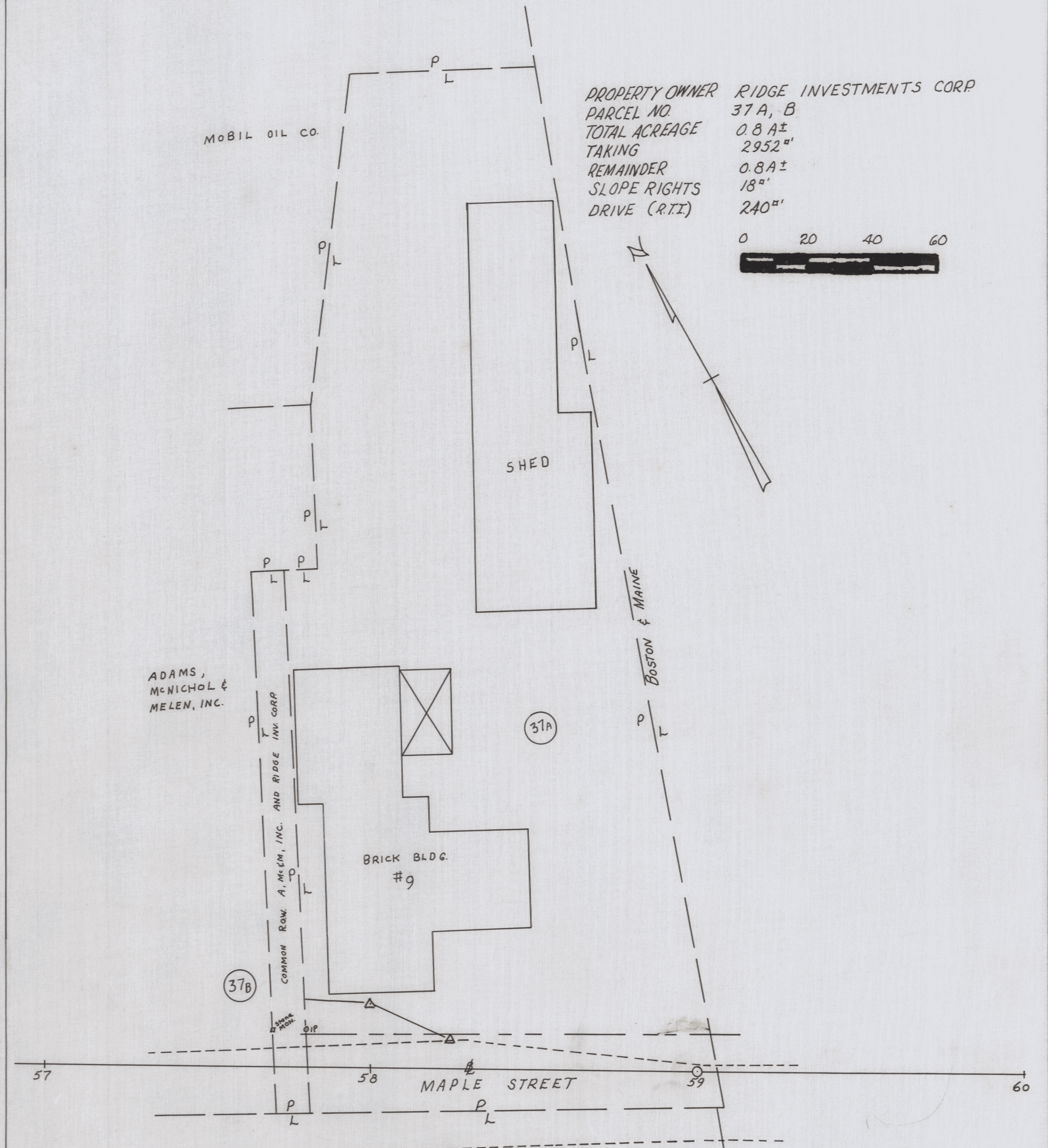
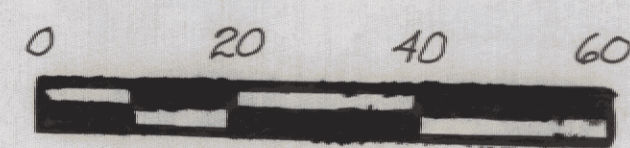

PROPERTY OWNER RIDGE INVESTMENTS CORP
 PARCEL NO 37 A, B
 TOTAL ACREAGE 0.8 A±
 TAKING 2952'²
 REMAINDER 0.8 A±
 SLOPE RIGHTS 18"
 DRIVE (R.T.I) 240'



VERMONT DEPARTMENT OF HIGHWAYS
 RIGHT-OF-WAY PLANS
 PROJECT: HARTFORD
 No. F020-3(1)
 ELD 041-3(10)
 SHEET 27 OF 70