

FED. ROAD DIST. NO.	STATE	W.P.S.S. PROJECT NO.	SPECIAL SHEET NO.	TOTAL SHEETS
9	Vt.	101B	132A	1 49

INDEX OF SHEETS

SHEET NO.	TITLE PAGE
1	TITLE PAGE
2	TYPICAL CROSS-SECTION OF IMPROVEMENT
3	BANKING AND WIDENING TABLES
4-10	PLAN AND PROFILE SHEETS
11	STANDARD STRUCTURE SHEET 520; PIPE CULVERTS
12	" " " " 525; BOX CULVERTS
13	" " " " 530; GRAND AVENUE
14	" " " " 531; BOUNDARY MARKERS
15	" " " " 540; BARRIERS, SIGNS & LIGHTS
16-19	CROSS-SECTION SHEETS

³/₈" CRUSHED STONE IN-PLACE SURFACE COURSE WITH COLD-CHALK ASPHALT-ITEMS 24A & 24K AND PRIME COAT OF REFINED THH-ITEM 24H.

STATE OF VERMONT
STATE HIGHWAY DEPARTMENT
PLAN AND PROFILE OF PROPOSED
STATE HIGHWAY
 U. S. WORKS PROGRAM STATE SECONDARY PROJECT (WPSS. 181B)

Standard Structure Sheets 520 & 525 approved by the Chief Engineer on July 15, 1933.
 Standard Structure Sheet 530 approved by the Chief Engineer on Aug 25, 1933.
 Standard Structure Sheet 531 approved by the Chief Engineer on July 15, 1934.

BARRE TOWN-EAST MONTPELIER
BARRE - EAST MONTPELIER ROAD
 BEGINNING AT THE BARRE CITY-BARRE TOWN LINE AND EXTENDING NORTHERLY 1.756 MILES ON ROUTE 14 TO 102 FT. NORTH OF THE BARRE TOWN-EAST MONTPELIER TOWN LINE.

LENGTH OF PROJECT 9272.7 FT. = 1.756 MILES

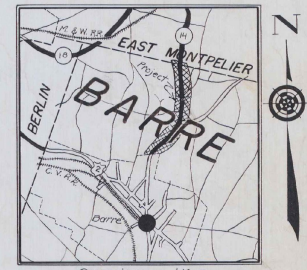

CONVENTIONAL SIGNS

PROJECT: Barre-East Montpelier
 NUMBER: 8288 100-5
 TYPE: Crushed Stone 1 1/2" Surface Course
 CONTRACTOR: E. C. Raymond
 LOCATION: Route 14 beginning at the Barre City-Barre Town Line and extending northerly 1.756 miles to a point 102 feet north of the Barre Town-East Montpelier Town Line.

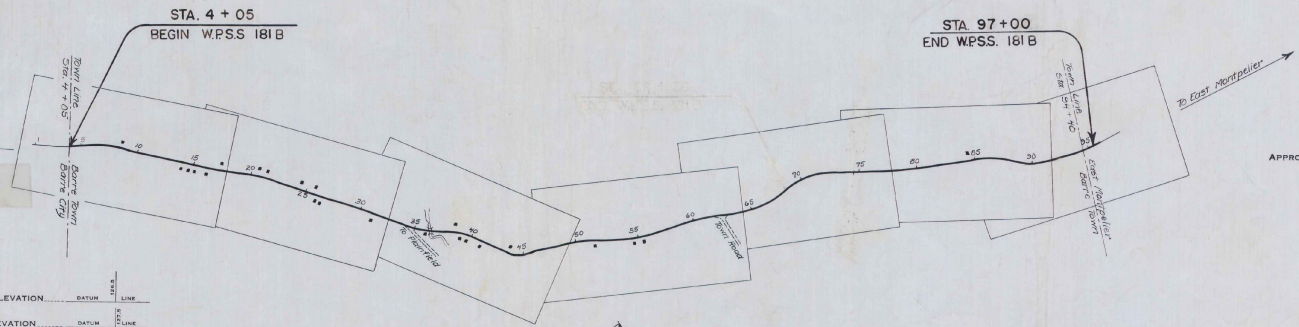

APPROVED: *January 20, 1936*
W. S. Duggan
 COMMISSIONER OF HIGHWAYS
 SUBMITTED BY ORDER OF THE STATE HIGHWAY BOARD

- COUNTY LINE
- TOWN LINE
- FENCE LINE
- STONE WALL
- UNFENCED PROPERTY
- GUARD RAIL
- TRAVELED WAY
- RAILROAD
- RETAINING WALL
- CENTER LINE
- SURVEY LINE
- CULVERT
- DROP INLET
- TROLLEY POLE
- POWER POLE
- TELEPHONE POLE
- TREES
- HEDGE

- GROUND ELEVATION
- GRADE ELEVATION
- CURVE DATA
- DEFLECTION ANGLE
- DEGREE OF CURVE
- RADIUS OF CURVE
- TANGENT DISTANCE
- LENGTH OF CURVE
- EXTERNAL DISTANCE
- POINT OF INTERSECTION
- POINT OF CURVE
- POINT OF TANGENT
- POINT ON TANGENT

SCALES

TITLE	1" = 500'
TYPICAL	1" = 2'
PLAN	1" = 50'
PROFILE	1" = 10'
CROSS-SECTIONS	1" = 5'

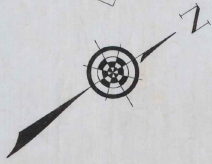

These plans are subject to such revisions as may be required by the Bureau of Public Roads or the Commissioner of Highways.
 Construction is to be carried on in accordance with the plans and Standard Road and Bridge Specifications of 1935, including all subsequent approved revisions and such revised specifications and special provisions as are submitted with the plans.
 Attention of the contractor is called to the fact that the State Highway Board reserves the right to extend this project at the same General Service. Said cost of extension not to exceed 25% of the amount of the Contract.

RECOMMENDED [Signature]
 DISTRICT ENGINEER BUREAU OF PUBLIC ROADS
 RECOMMENDED FOR APPROVAL [Signature]
 CHIEF ENGINEER BUREAU OF PUBLIC ROADS
 APPROVED [Signature]
 DIRECTOR BUREAU OF PUBLIC ROADS

TYPICAL SECTIONS

3" CRUSHED STONE MIXED-IN-PLACE SURFACE COURSE WITH CUTBACK ASPHALT-ITEMS 24A & 24K AND PRIME COAT OF REFINED TAR-ITEM 24H

NO. 1813 1936 2 49

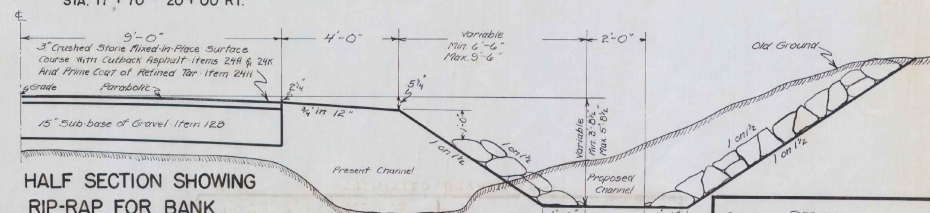
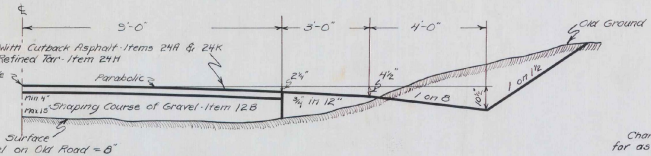
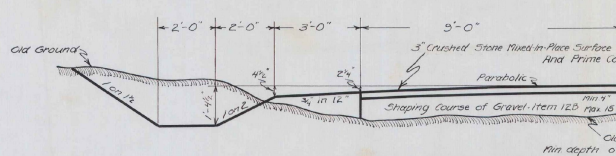
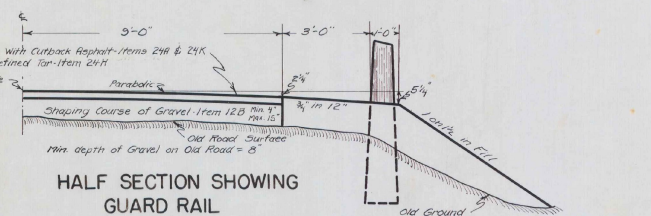
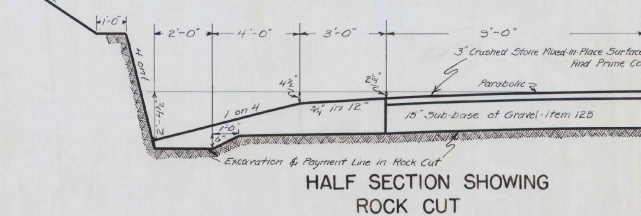
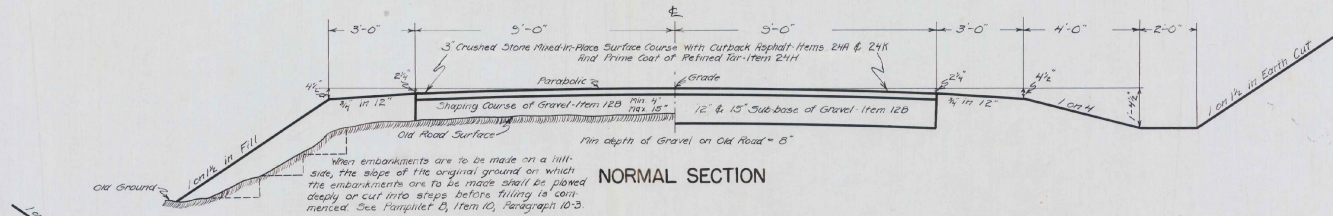

END AREAS IN SQUARE FEET		
WIDTH	10'	20'
3" SURFACE COURSE	450	300
12" SUB-BASE OF GRAVEL	1800	2000
15" " " "	2250	2800

Surveyed by FARRINGTON
Designed by R.U. RAINWOLD
Drawn by C.F. LAYTHE
Traced by C.F. LAYTHE
Checked by Series W.P.S. No. 1813
Sheet 2 of Sheets 49

FOR THE
STATE OF
NEW YORK
DEPARTMENT OF
CORRECTIONS
ALBANY, N.Y.

STATE OF
NEW YORK
DEPARTMENT OF
CORRECTIONS
ALBANY, N.Y.

STATE OF
NEW YORK
DEPARTMENT OF
CORRECTIONS
ALBANY, N.Y.

STATE OF
NEW YORK
DEPARTMENT OF
CORRECTIONS
ALBANY, N.Y.

STA.	GRADE	CORR. GRADE
1750	139.30	
2000	139.80	139.81
2250	140.30	
2500	140.80	140.81
2750	141.30	141.31
3000	141.80	141.81
3250	142.30	142.31
3500	142.80	142.81
3750	143.30	143.31
4000	143.80	143.81
4250	144.30	144.31
4500	144.80	144.81
4750	145.30	145.31
5000	145.80	145.81
5250	146.30	146.31
5500	146.80	146.81
5750	147.30	147.31
6000	147.80	147.81
6250	148.30	148.31
6500	148.80	148.81
6750	149.30	149.31
7000	149.80	149.81
7250	150.30	150.31
7500	150.80	150.81
7750	151.30	151.31
8000	151.80	151.81
8250	152.30	152.31
8500	152.80	152.81
8750	153.30	153.31
9000	153.80	153.81
9250	154.30	154.31
9500	154.80	154.81
9750	155.30	155.31
10000	155.80	155.81
10250	156.30	156.31
10500	156.80	156.81
10750	157.30	157.31
11000	157.80	157.81
11250	158.30	158.31
11500	158.80	158.81
11750	159.30	159.31
12000	159.80	159.81
12250	160.30	160.31
12500	160.80	160.81
12750	161.30	161.31
13000	161.80	161.81
13250	162.30	162.31
13500	162.80	162.81
13750	163.30	163.31
14000	163.80	163.81
14250	164.30	164.31
14500	164.80	164.81
14750	165.30	165.31
15000	165.80	165.81
15250	166.30	166.31
15500	166.80	166.81
15750	167.30	167.31
16000	167.80	167.81
16250	168.30	168.31
16500	168.80	168.81
16750	169.30	169.31
17000	169.80	169.81
17250	170.30	170.31
17500	170.80	170.81
17750	171.30	171.31
18000	171.80	171.81
18250	172.30	172.31
18500	172.80	172.81
18750	173.30	173.31
19000	173.80	173.81
19250	174.30	174.31
19500	174.80	174.81
19750	175.30	175.31
20000	175.80	175.81
20250	176.30	176.31
20500	176.80	176.81
20750	177.30	177.31
21000	177.80	177.81
21250	178.30	178.31
21500	178.80	178.81
21750	179.30	179.31
22000	179.80	179.81
22250	180.30	180.31
22500	180.80	180.81
22750	181.30	181.31
23000	181.80	181.81
23250	182.30	182.31
23500	182.80	182.81
23750	183.30	183.31
24000	183.80	183.81
24250	184.30	184.31
24500	184.80	184.81
24750	185.30	185.31
25000	185.80	185.81
25250	186.30	186.31
25500	186.80	186.81
25750	187.30	187.31
26000	187.80	187.81
26250	188.30	188.31
26500	188.80	188.81
26750	189.30	189.31
27000	189.80	189.81
27250	190.30	190.31
27500	190.80	190.81
27750	191.30	191.31
28000	191.80	191.81
28250	192.30	192.31
28500	192.80	192.81
28750	193.30	193.31
29000	193.80	193.81
29250	194.30	194.31
29500	194.80	194.81
29750	195.30	195.31
30000	195.80	195.81
30250	196.30	196.31
30500	196.80	196.81
30750	197.30	197.31
31000	197.80	197.81
31250	198.30	198.31
31500	198.80	198.81
31750	199.30	199.31
32000	199.80	199.81
32250	200.30	200.31
32500	200.80	200.81
32750	201.30	201.31
33000	201.80	201.81
33250	202.30	202.31
33500	202.80	202.81
33750	203.30	203.31
34000	203.80	203.81
34250	204.30	204.31
34500	204.80	204.81
34750	205.30	205.31
35000	205.80	205.81
35250	206.30	206.31
35500	206.80	206.81
35750	207.30	207.31
36000	207.80	207.81
36250	208.30	208.31
36500	208.80	208.81
36750	209.30	209.31
37000	209.80	209.81
37250	210.30	210.31
37500	210.80	210.81
37750	211.30	211.31
38000	211.80	211.81
38250	212.30	212.31
38500	212.80	212.81
38750	213.30	213.31
39000	213.80	213.81
39250	214.30	214.31
39500	214.80	214.81
39750	215.30	215.31
40000	215.80	215.81
40250	216.30	216.31
40500	216.80	216.81
40750	217.30	217.31
41000	217.80	217.81
41250	218.30	218.31
41500	218.80	218.81
41750	219.30	219.31
42000	219.80	219.81
42250	220.30	220.31
42500	220.80	220.81
42750	221.30	221.31
43000	221.80	221.81
43250	222.30	222.31
43500	222.80	222.81
43750	223.30	223.31
44000	223.80	223.81
44250	224.30	224.31
44500	224.80	224.81
44750	225.30	225.31
45000	225.80	225.81
45250	226.30	226.31
45500	226.80	226.81
45750	227.30	227.31
46000	227.80	227.81
46250	228.30	228.31
46500	228.80	228.81
46750	229.30	229.31
47000	229.80	229.81
47250	230.30	230.31
47500	230.80	230.81
47750	231.30	231.31
48000	231.80	231.81
48250	232.30	232.31
48500	232.80	232.81
48750	233.30	233.31
49000	233.80	233.81
49250	234.30	234.31
49500	234.80	234.81
49750	235.30	235.31
50000	235.80	235.81
50250	236.30	236.31
50500	236.80	236.81
50750	237.30	237.31
51000	237.80	237.81
51250	238.30	238.31
51500	238.80	238.81
51750	239.30	239.31
52000	239.80	239.81
52250	240.30	240.31
52500	240.80	240.81
52750	241.30	241.31
53000	241.80	241.81
53250	242.30	242.31
53500	242.80	242.81
53750	243.30	243.31
54000	243.80	243.81
54250	244.30	244.31
54500	244.80	244.81
54750	245.30	245.31
55000	245.80	245.81
55250	246.30	246.31
55500	246.80	246.81
55750	247.30	247.31
56000	247.80	247.81
56250	248.30	248.31
56500	248.80	248.81
56750	249.30	249.31
57000	249.80	249.81
57250	250.30	250.31
57500	250.80	250.81
57750	251.30	251.31
58000	251.80	251.81
58250	252.30	252.31
58500	252.80	252.81
58750	253.30	253.31
59000	253.80	253.81
59250	254.30	254.31
59500	254.80	254.81
59750	255.30	255.31
60000	255.80	255.81
60250	256.30	256.31
60500	256.80	256.81
60750	257.30	257.31
61000	257.80	257.81
61250	258.30	258.31
61500	258.80	258.81
61750	259.30	259.31
62000	259.80	259.81
62250	260.30	260.31
62500	260.80	260.81
62750	261.30	261.31
63000	261.80	261.81
63250	262.30	262.31
63500	262.80	262.81
63750	263.30	263.31
64000	263.80	263.81
64250	264.30	264.31
64500	264.80	264.81
64750	265.30	265.31
65000	265.80	265.81
65250	266.30	266.31
65500	266.80	266.81
65750	267.30	267.31
66000	267.80	267.81
66250	268.30	268.31
66500	268.80	268.81
66750	269.30	269.31
67000	269.80	269.81
67250	270.30	270.31
67500	270.80	270.81
67750	271.30	271.31
68000	271.80	271.81
68250	272.30	272.31
68500	272.80	272.81
68750	273.30	273.31
69000	273.80	273.81
69250	274.30	274.31
69500	274.80	274.81
69750	275.30	275.31
70000	275.80	275.81
70250	276.30	276.31
70500	276.80	276.81
70750	277.30	277.31
71000	277.80	277.81
71250	278.30	278.31
71500	278.80	278.81
71750	279.30	279.31
72000	279.80	279.81
72250	280.30	280.31
72500	280.80	280.81
72750	281.30	281.31
73000	281.80	281.81
73250	282.30	282.31
73500	282.80	282.81
73750	283.30	283.31
74000	283.80	283.81
74250	284.30	284.31
74500	284.80	284.81
74750	285.30	285.31
75000	285.80	285.81
75250	286.30	286.31
75500	286.80	286.81
75750	287.30	287.31
76000	287.80	287.81
76250	288.30	288.31
76500	288.80	288.81
76750	289.30	289.31
77000	289.80	289.81
77250	290.30	290.31
77500	290.80	290.81
77750	291.30	291.31
78000	291.80	291.81
78250	292.30	292.31
78500	292.80	292.81
78750	293.30	293.31
79000	293.80	293.81
79250	294.30	294.31
79500	294.80	294.81
79750	295.30	295.31
80000	295.80	295.81
80250	296.30	296.31
80500	296.80	296.81
80750	297.30	297.31
81000	297.80	297.81
81250	298.30	298.31
81500	298.80	298.81
81750	299.30	299.31
82000	299.80	299.81
82250	300.30	300.31
82500	300.80	300.81
82750	301.30	301.31
83000	301.80	301.81
83250	302.30	302.31
83500	302.80	302.81
83750	303.30	303.31
84000	303.80	303.81
84250	304.30	304.31
84500	304.80	304.81
84750	305.30	305.31
85000	305.80	305.81
85250	306.30	306.31
85500	306.80	306.81
85750	307.30	307.31

FIELD BY
 CALCULATED BY
 APPROVED BY
 DATE

FAULDEWITZ 9-35

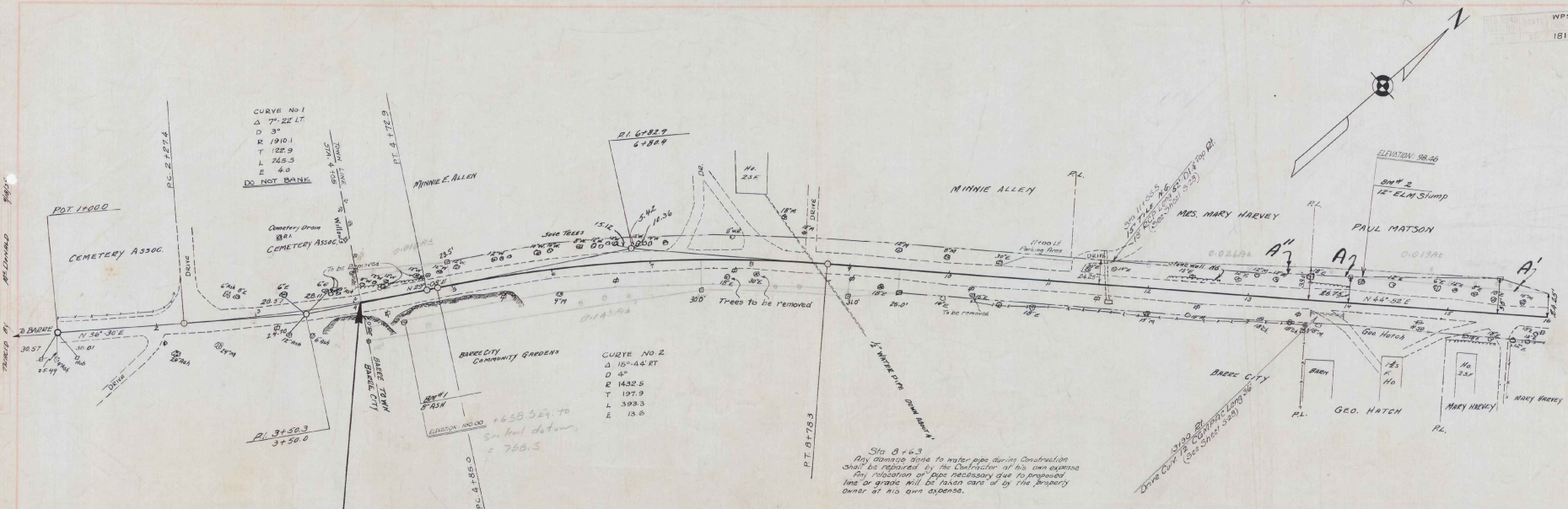

STA. 4+05
 BEGIN PROJECT W.P. 55 181-B
 FEDERAL AID MARKER ERECTED

Note: Grade Revised
 STA. 4+00 TO 16+00
 May 1, 1936

PARCEL	KIND OF DEED OR INSTRUMENT/INSTRUMENT	DATE	GRANTOR	GRANTEE	GRANT RECORD NO.	RECORD DATE	REMARKS
A	Q.C.D.	6-22-36	PAUL MATSON & PAUL M. BANK	STONY	20 233	6-23-36	
A'	Q.C.D.	3-9-36	"	"	20 233	3-11-36	
B"	Q.C.D.	6-13-36	MARY C. HARVEY	"	20 234	6-17-36	

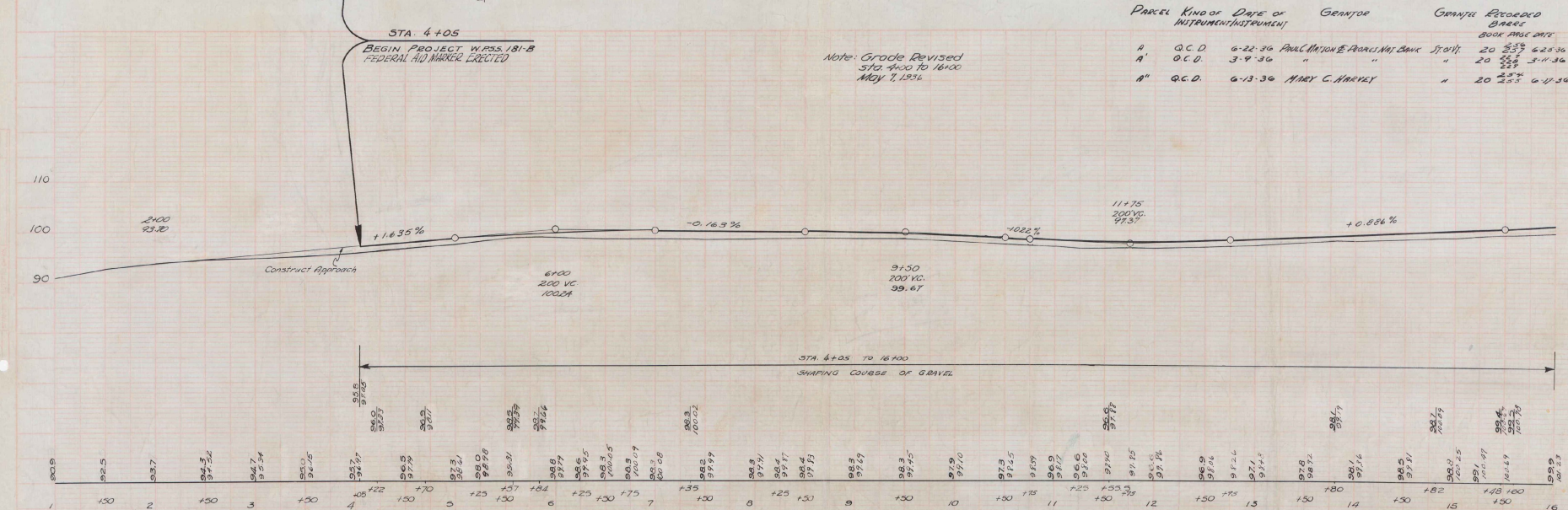

B.M. NO. 1: SPIKE IN FOOT OF 8 IN. DASH; 25 FEET RIGHT OF STA. 4+42.5; ELEVATION: 100.00
 B.M. NO. 2: SPIKE IN STUMP OF 12 IN. ELM; 19 FEET LEFT OF STA. 11+09; ELEVATION: 98.46

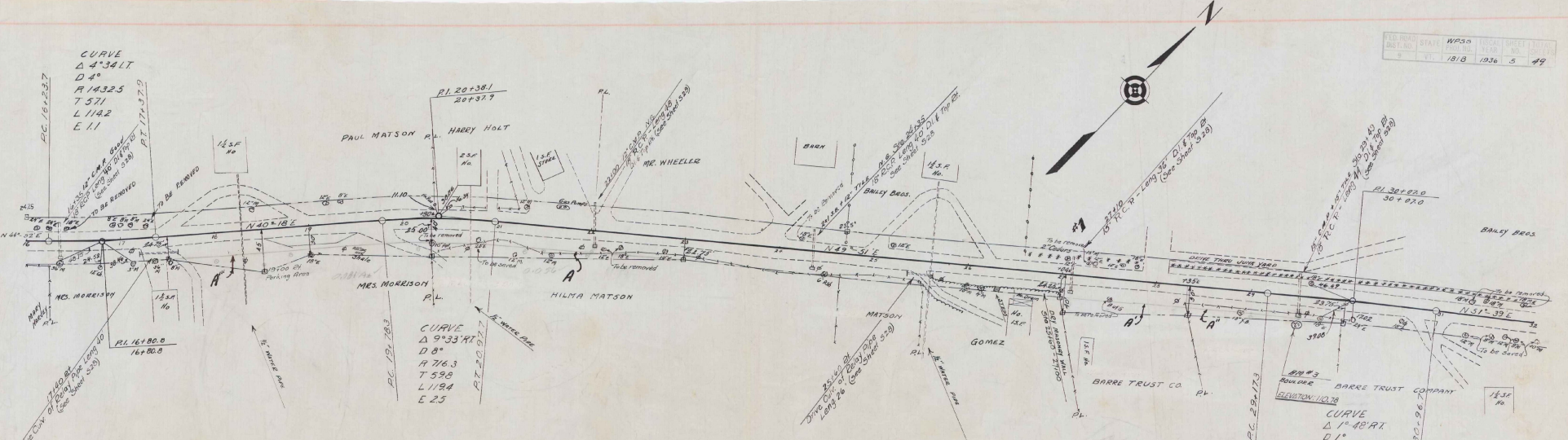

Sta. 18+30 & 20+70 & 25+60
 Any damage done to water pipe during construction shall be repaired by the Contractor at his own expense. Any relocation of pipe necessary due to proposed line or grade will be taken care of by the property owner at his own expense.

PARCEL	KIND OF INSTRUMENT	DATE OF INSTRUMENT	GRANTOR	GRANTEE	RECORDED BOOK PAGE DATE	REMARKS
88C	O.C.D.	3-9-36	HILMA MATSON & PAUL MATSON	BARRE TRUST CO.	20 236 3-16-36	
88A	O.C.D.	7-2-36	BARRE TRUST CO.	"	20 236 7-2-36	
8	O.C.D.	2-18-36	FLORENCE H. MORRISON	"	20 236 2-29-36	120
CUR. #1	O.C.D.	2-14-36	BAILEY BEES	"	20 236 2-29-36	

Note: Grade Revised
 STA. 16+00 TO 32+00
 NOV. 7, 1936

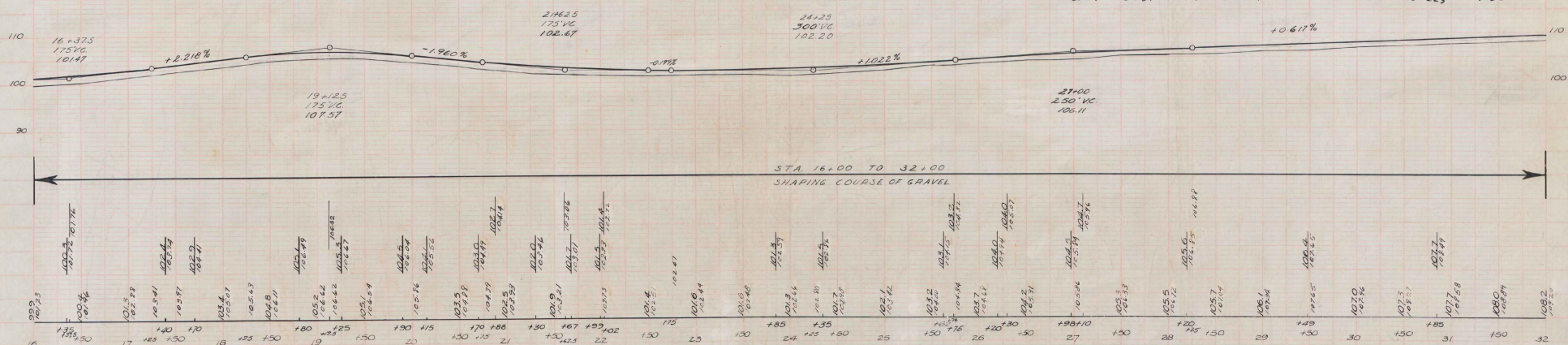

STA. 16+00 TO 32+00
 SHAPING COURSE OF GRAVEL

B.M. NO. 3. PAINT SPOT ON BOLLARD: 19 FT. RIGHT OF STA. 29+50. ELEVATION: 110.78

Sta. 39+30 - 41+60 LI
 Note: Rip rap for bank protection is to be made from ledge and boulders encountered in excavation over the project. Adequate payment for rip rap so obtained will consist only of the payment for soil excavation. Payment for rock will be made on a separate item. If enough material is not obtained over the project all other material for rip rap will be paid for as Rip rap for Bank Protection Item 62.

NOTE: GRADE ON INSIDE OF CURVE 3' ON LEFT. WIDEN 2' ON OUTSIDE OF CURVE

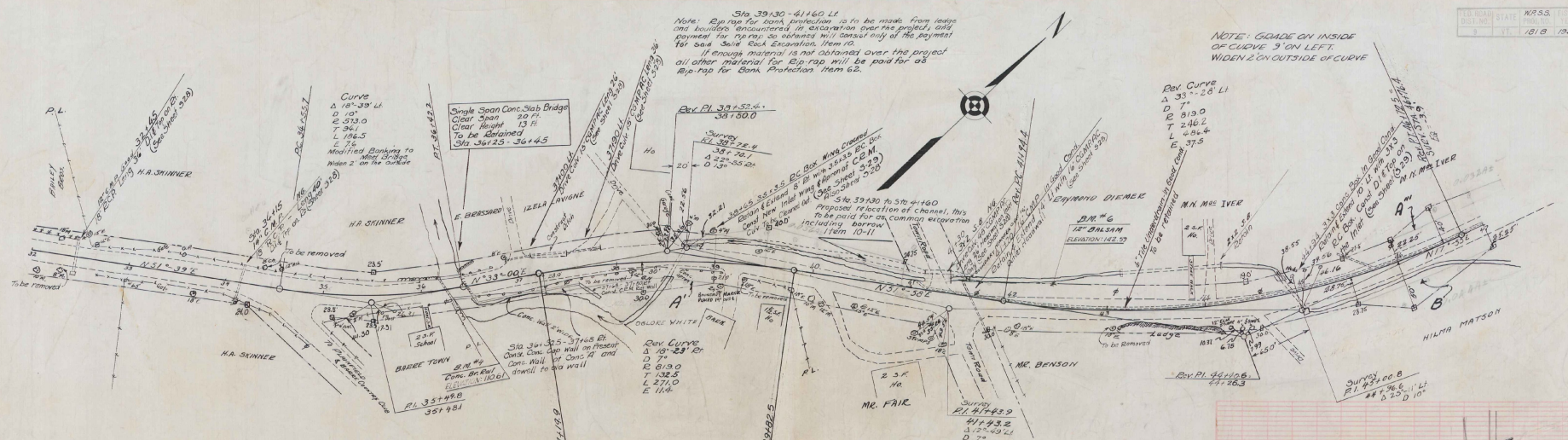

Parcel	Kind of Drive of Instrument	Grantor	Grantor Record Book	Recorder Date	Remarks	
A & C	O.C.D.	3-9-36	HILMA MATSON	CAROL SWANSON TRUST CO	21.07.36	3-11-36
A'	O.C.D.	6-16-36	DOLORE WHITE	"	20.25.36	6-23-36
B"	O.C.D.	3-11-36	M.N. IVER	"	20.23.36	3-17-36

Note: Grade Revised STA 32+00 TO 33+50 MAY 7, 1936

NOTE: GRADE REVISED FROM & TO INSIDE OF CURVE STA. 40+38.0 TO 41+00 MAY 7, 1936

Note: Rock excavation on the project is to be used for as possible for rock fill Sta. 36+14 - 36+80 LI also for bank protection along ditch Sta. 45+75 - 46+60 LI This work to be included in bid price for basic Rock Excavation Item 10.

NOTE GRADE SHOWN ON PLAN FOR EQUIVAT STA WAS USED ON THE NEXT EVEN STATION. I.E. GRADE AT 39+39 USED AT 40+00 ETC. THIS CHANGE WAS MADE BETWEEN 40+00 & 41+00

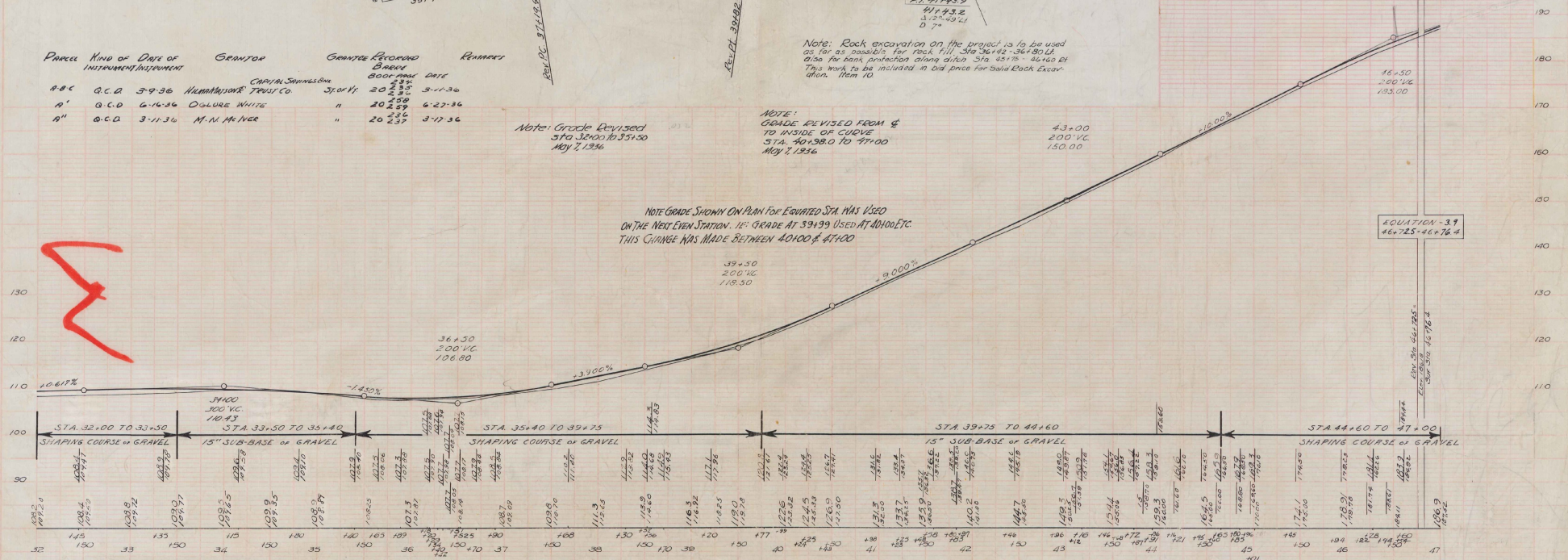

EQUATION - 3.1
 $46+72.5 = 46+76.4$

AM NO. 4. RAIL OF CONCRETE BRIDGE RIGHT OF STA. 36+29.5 ELEVATION 110.61.
 B.M. NO. 5. SPIKE IN ROOT OF 12 INCH BALSAM, 23 FT LEFT OF STA. 42+46. ELEVATION 147.59

FED. ROAD DIST. NO.	STATE	PROJECT	W.P.S.S.	FISCAL SHEET NO.	TOTAL SHEETS
181.5	VT	12356	B	47	

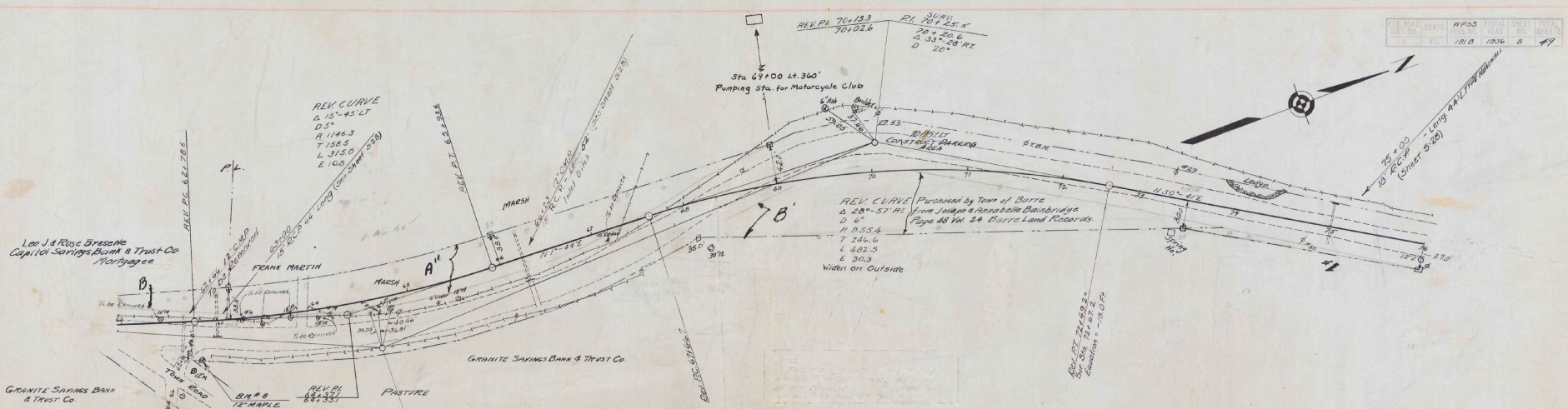

Parcel	Kind of	Date of	Grantor	Grantee	Recorded	Remarks
A-B	Q.C.D.	3-9-36	L. J. & R. Sirocchi	Capital Savings Bank & Trust Co	20 234	3-11-36
A-B-C	Q.C.D.	2-24-36	GRANITE SAVINGS BANK & TRUST CO	"	20 235	2-29-36 STA 25+00
A"	Q.C.D.	3-9-36	FRANK B. MARTIN	"	20 236	3-4-36

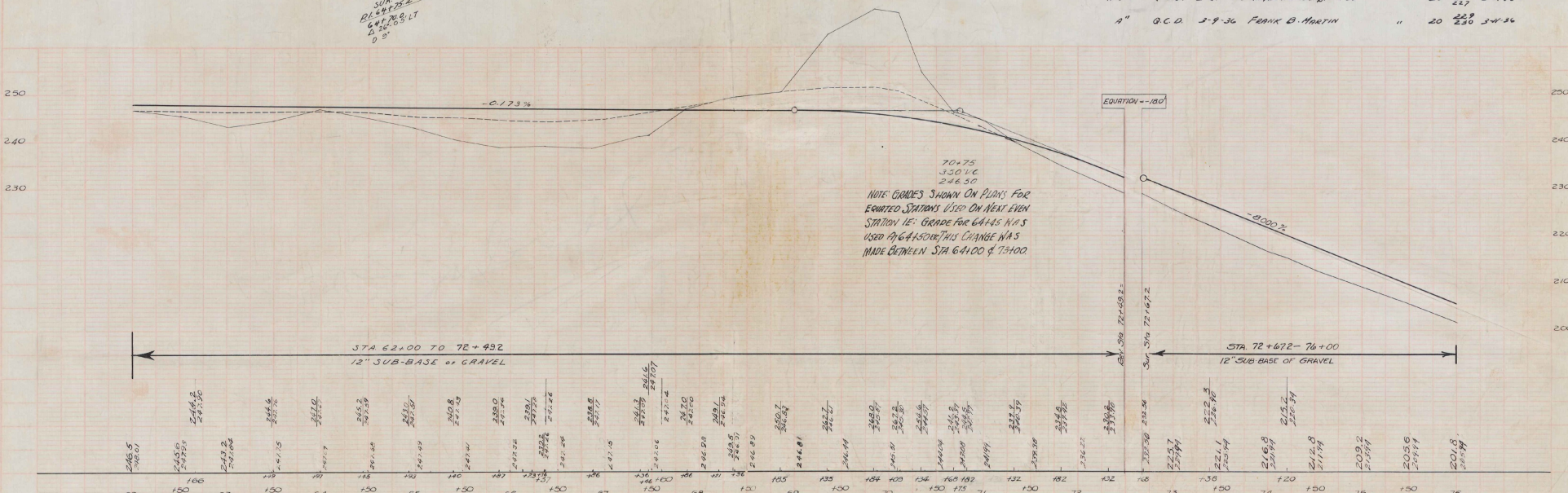

BM NO 8: SPIKE IN FOOT OF 12 MAPLE; 21 FT RIGHT OF STA 62+88. ELEVATION: 251.23
 BM NO 9: PAINT SPOT ON BOLLARD

ENGINEER
 SURVEYOR
 DRAWN BY
 CHECKED BY
 DATE

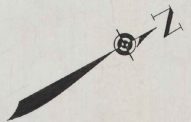
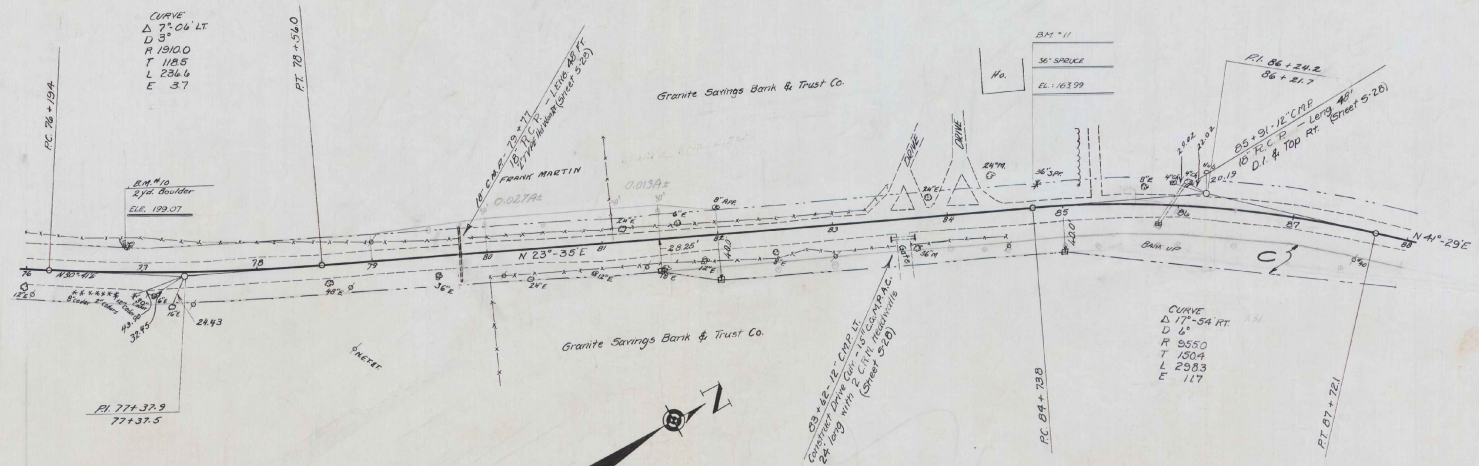

Parcel Map of Ditch of Gravel
 Instrument Instrument
 Granite Recorded
 Books
 Book Page Date
 A.B.C. Q.C.D. 244-36 Granite Savings Bank, Irvington, N.Y. 20 224
 244 2-27-36
 227

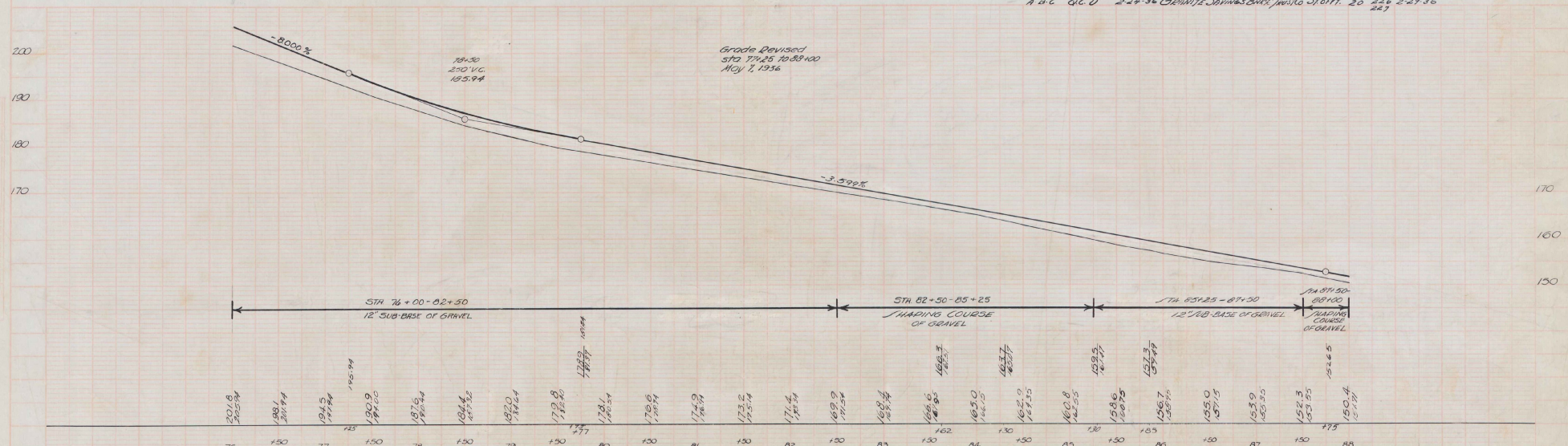

B.M. 10: SPOT ON BOULDER: 18" LT. STA. 76+84. ELEVATION: 199.07
 B.M. 11: NAIL IN ROOT OF 36" SPRUCE: 19" LT. STA. 84+77. ELEVATION: 163.99.

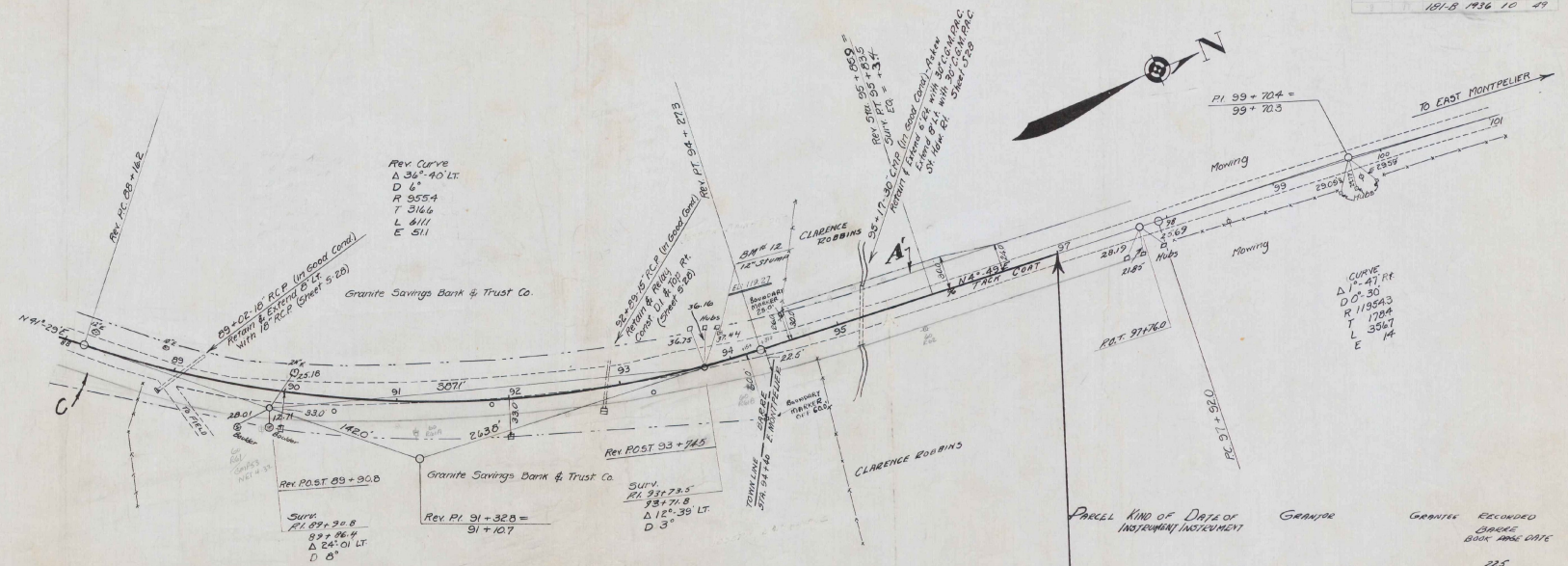

PARCEL	KIND OF INTEREST	DATE OF INTEREST	GRANTEE	GRANTEE RECORDED BOOK AND DATE
A & C	O.C.D.	2-27-36	GRANITE SAVINGS BANK & TRUST CO.	225 2-27-36
A'	O.C.D.	6-13-36	J.C. ROBBINS	227 6-17-36

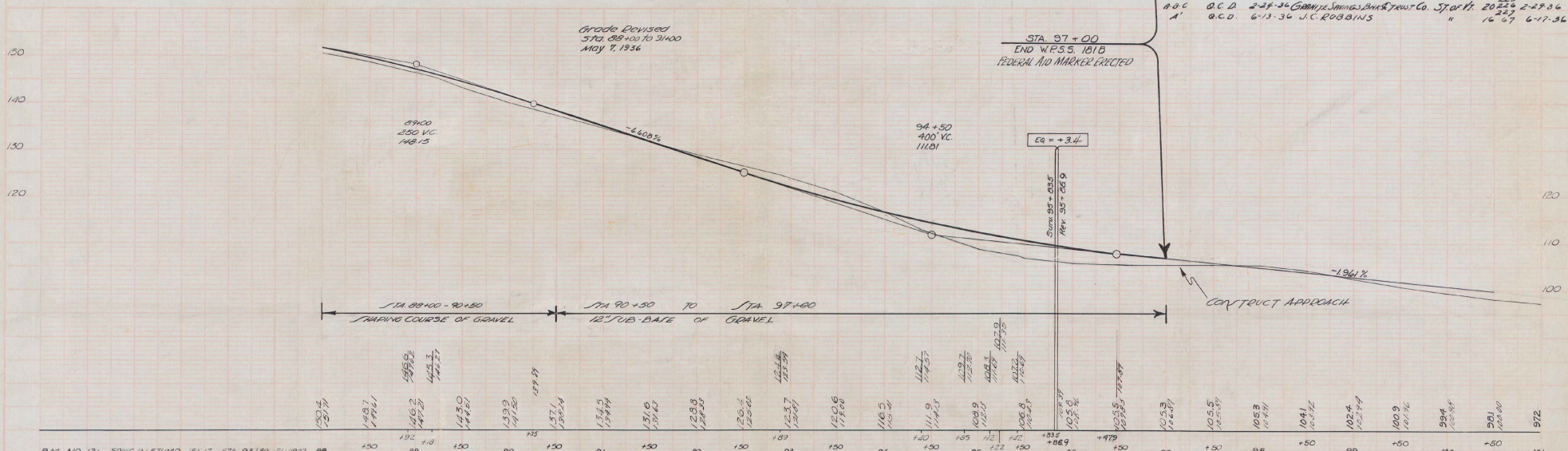

(M)

1937

BARRE - EAST MONTPELIER

(VT. 14)

WPSS - 181-B

1937

(M)

Vermont Agency of
Transportation
PHASE 1-INTERSTATE
#122302-01
INITIALS
HANGER 833