

I-89 NB Montpelier-Waterbury IM SURF(59) Preconstruction IRI
 Profiled 5/23/2017
 Travel Lane Avg. IRI = 78.0 Pass Lane Avg. IRI = 61.4

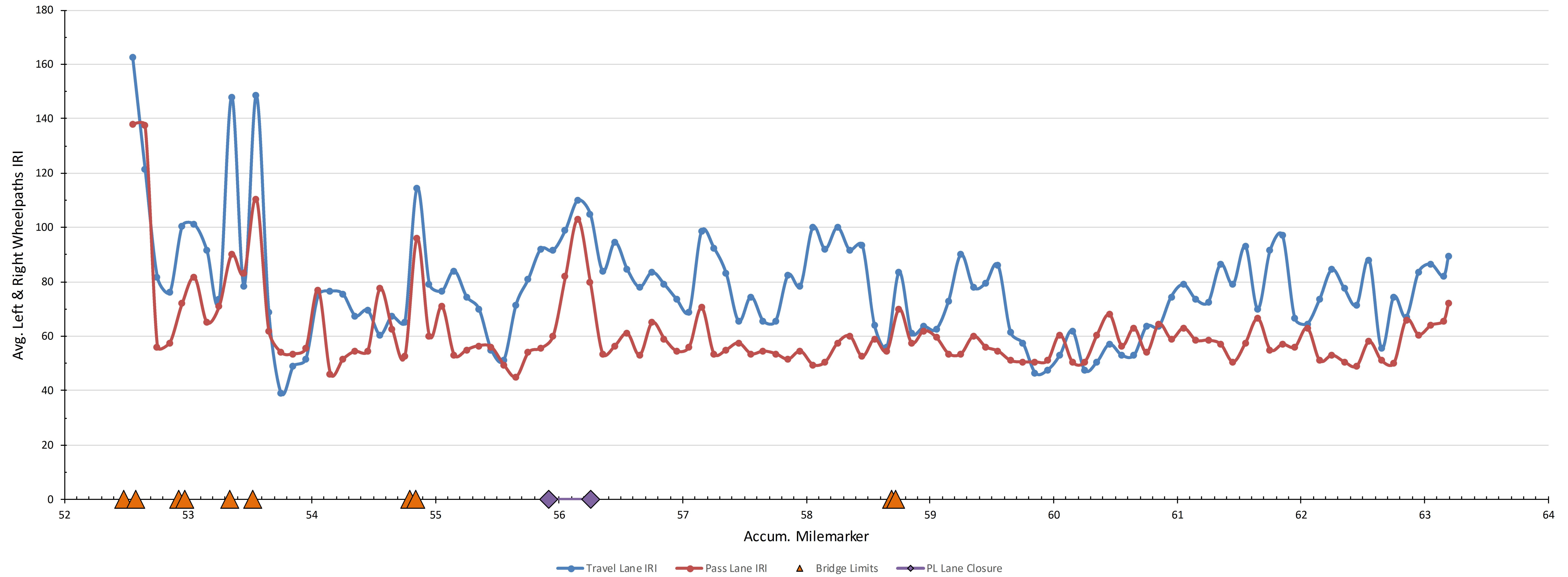

FOR INFORMATIONAL PURPOSES ONLY

PROJECT NAME:	MONTPELIER-WATERBURY		
PROJECT NUMBER:	IM SURF(59)		
FILE NAME: pl6v098 Montpelier-Water.dgn	PLOT DATE:	20-MAR-2018	
PROJECT LEADER: M. BOGACZYK	DRAWN BY:	N. PAPPAS	
DESIGNED BY: N. PAPPAS	CHECKED BY:	M. BOGACZYK	
NB RUTTING DATA INFORMATION SHEET	SHEET	31	OF 34