

WILLISTON - VT ROUTE 2A
 @ I-89 EXIT 12 SB RAMPS
 @ I-89 EXIT 12 NB RAMPS
 @ MARSHALL AVE
 @ CONNER WAY
 @ US ROUTE 2 (TAFT CORNERS)
 @ ZEPHYR ROAD

WILLISTON - US ROUTE 2
 @ NO. 7 SO. BROWNELL ROADS
 @ HARVEST LANE
 @ BOXWOOD ST
 @ MAPLE TREE PLACE
 @ TALCOTT ROAD

ESSEX - VT ROUTE 15
 @ VT 289 EXIT 9 EB RAMPS
 @ VT 289 EXIT 9 WB RAMPS
 @ BILLY BUTLER DR
 @ OLD STAGE ROAD
 @ ESSEX WAY
 @ ESSEX SQUARE SHOP. CTR
 @ VT ROUTE 128

Record Plans
 Contractor: Engineers Construction Incorporated
 Resident Engineer: Joshua Hulett
 Construction Began: October 2, 2017
 Construction Complete: September 5, 2018
 Record Plans By: Josh Hulett / Paul Beyor

I hereby certify that all construction required by this set of drawings has been accomplished as indicated herein.

By: E-SIGNED by Josh Hulett on 2018-11-21 15:37:35 UTC Resident Engineer

Date: November 21, 2018

NOTE: Any further information concerning final quantities, amounts or other details relative to this project may be found at Central Files in the electronic archives.

STATE OF VERMONT AGENCY OF TRANSPORTATION



PROPOSED IMPROVEMENT TRAFFIC SIGNAL PROJECT TOWNS OF WILLISTON & ESSEX COUNTY OF CHITTENDEN US ROUTE 2 & VT ROUTES 2A & 15

BEGINNING AT A POINT ON VT ROUTE 2A IN WILLISTON AT THE I-89 EXIT 12 SB RAMPS INTERSECTION (MM 2.92) AND EXTENDING NORTHERLY ALONG VT ROUTE 2A TO THE INTERSECTION OF PAUL STREET (T.H. #68) AND ZEPHYR ROAD (T.H. #118) (MM 4.01).

BEGINNING AT A POINT ON US ROUTE 2 IN WILLISTON AT THE INTERSECTION OF NORTH AND SOUTH BROWNELL ROADS (T.H. #8 & #5) (MM 0.71) AND EXTENDING EASTERLY ALONG US ROUTE 2 TO THE INTERSECTION OF TALCOTT ROAD (T.H. #84) (MM 1.79).

BEGINNING AT A POINT ON VT ROUTE 15 IN ESSEX AT THE VT ROUTE 289 EXIT 9 EB RAMPS INTERSECTION (MM 3.80) AND EXTENDING EASTERLY ALONG VT ROUTE 15 TO THE INTERSECTION OF VT ROUTE 128 AND TOWERS ROAD (T.H. # 710) (MM 5.34).

WORK TO BE PERFORMED UNDER THIS PROJECT INCLUDES INSTALLATION OF TRAFFIC SIGNAL CONTROL AND ASSOCIATED SIGNAL UPGRADES AT 18 INTERSECTION ON US ROUTE 2 AND VT ROUTE 2A IN WILLISTON AND ON VT ROUTE 15 IN ESSEX.

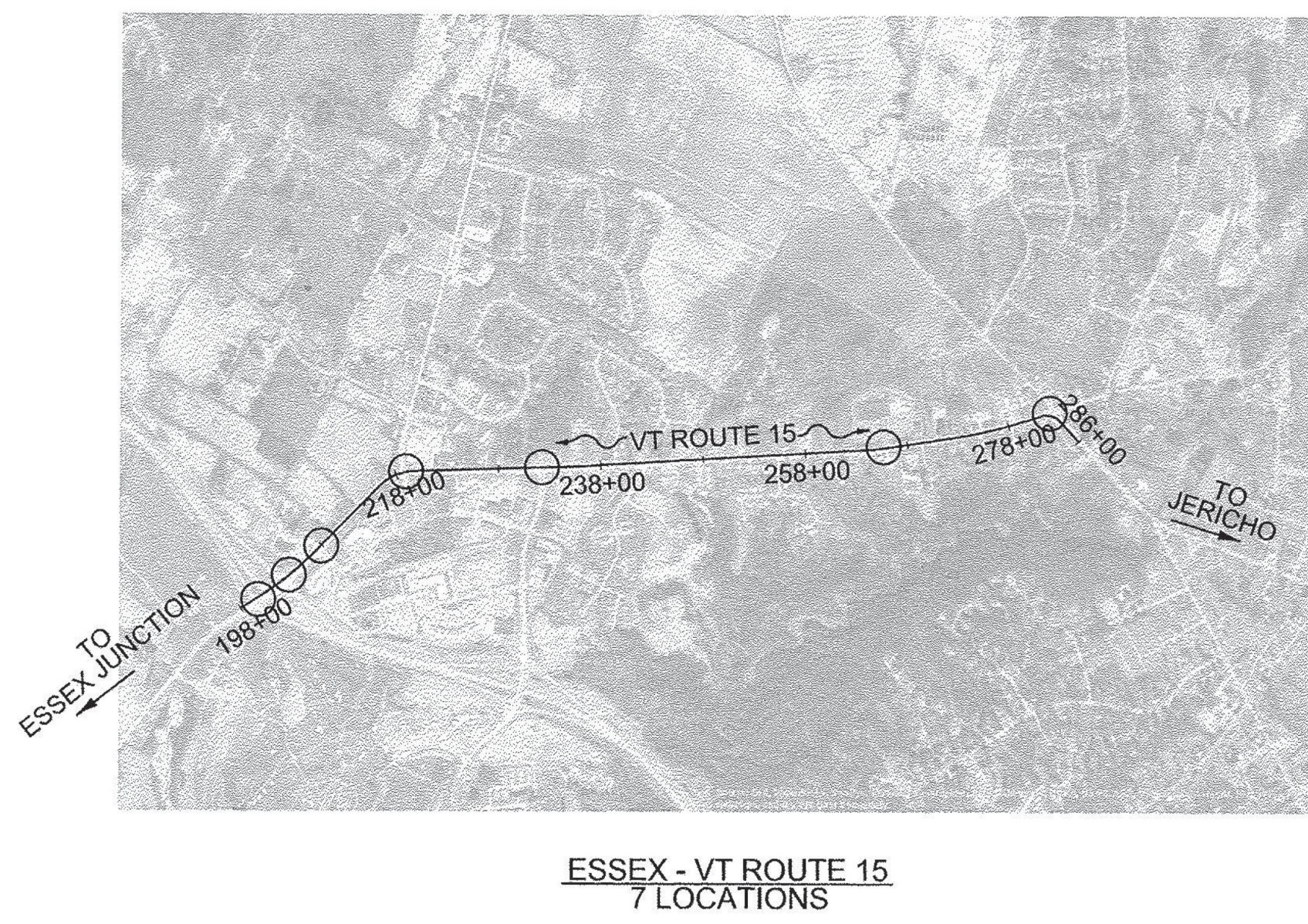
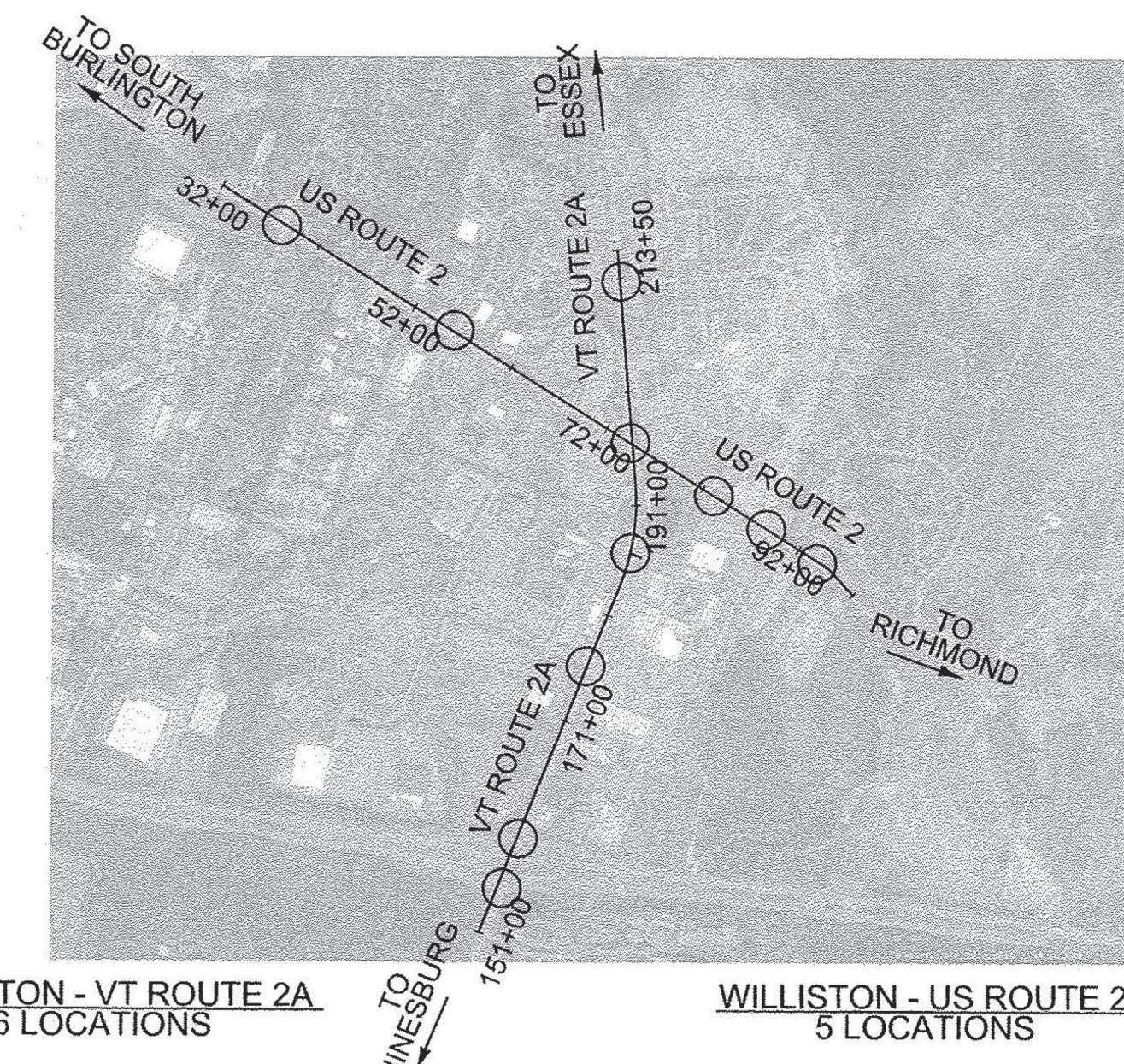
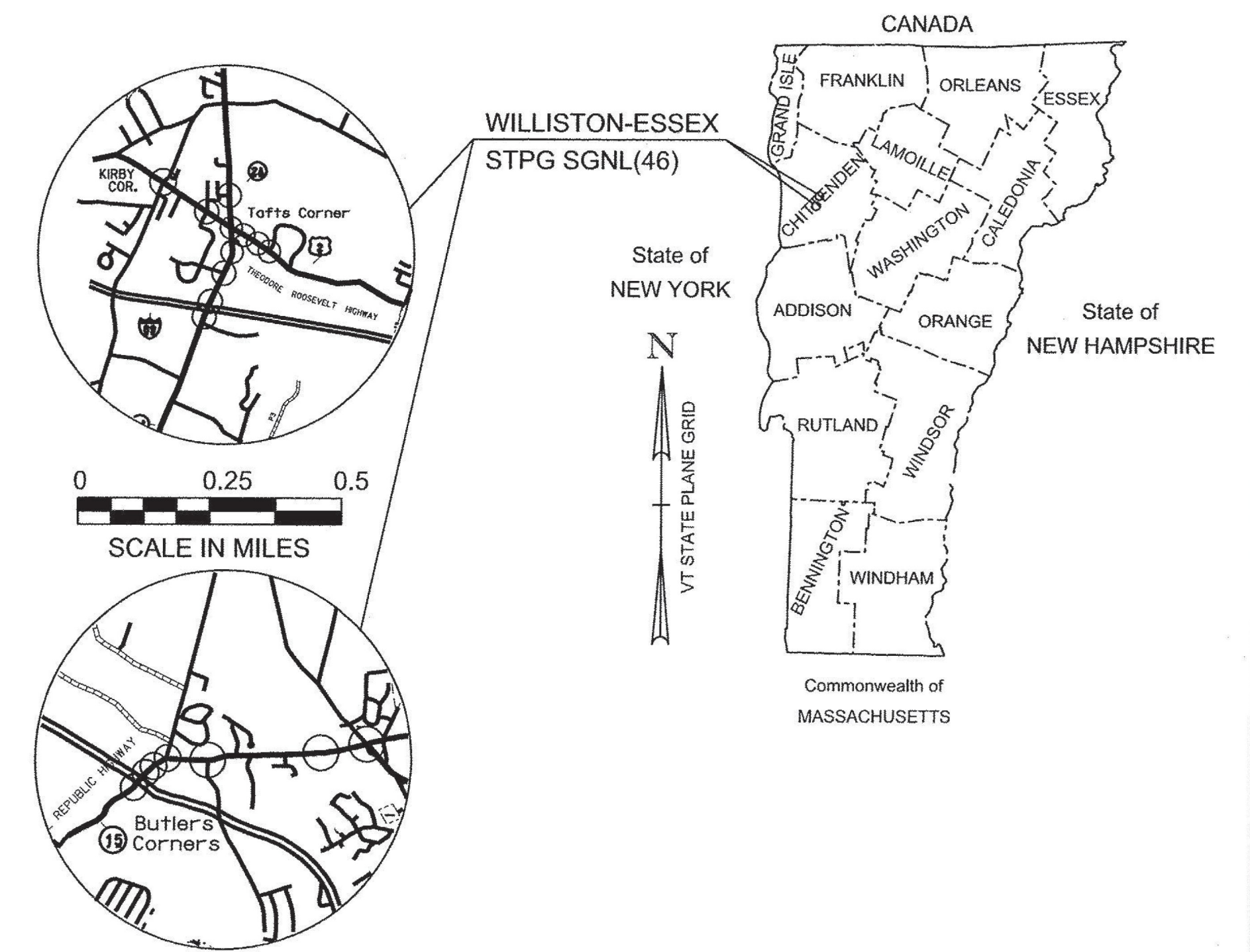

CONSTRUCTION IS TO BE CARRIED ON IN ACCORDANCE WITH THESE PLANS AND THE STANDARD SPECIFICATIONS FOR CONSTRUCTION DATED 2011, AS APPROVED BY THE FEDERAL HIGHWAY ADMINISTRATION ON JULY 20, 2011 FOR USE ON THIS PROJECT, INCLUDING ALL SUBSEQUENT REVISIONS AND SUCH REVISED SPECIFICATIONS AND SPECIAL PROVISIONS AS ARE INCORPORATED IN THESE PLANS.

QUALITY ASSURANCE PROGRAM : LEVEL	1
SURVEYED BY :	VTRANS
SURVEYED DATE :	12/7/15
DATUM	
VERTICAL	NAVD 88
HORIZONTAL	NAD 83 (2011)

DEPARTMENT OF TRANSPORTATION FEDERAL HIGHWAY ADMINISTRATOR	
APPROVED	ROGER THOMPSON
DIRECTOR OF PROJECT DELIVERY	
APPROVED	<i>[Signature]</i> DATE 2/28/2017
PROJECT MANAGER : MICHAEL LACROIX	
PROJECT NAME :	WILLISTON-ESSEX
PROJECT NUMBER :	STPG SGNL(46)
SHEET 1 OF 66 SHEETS	