

**I TRANSVERSE SECTION**  
**F2** 1/2" = 1'-0"

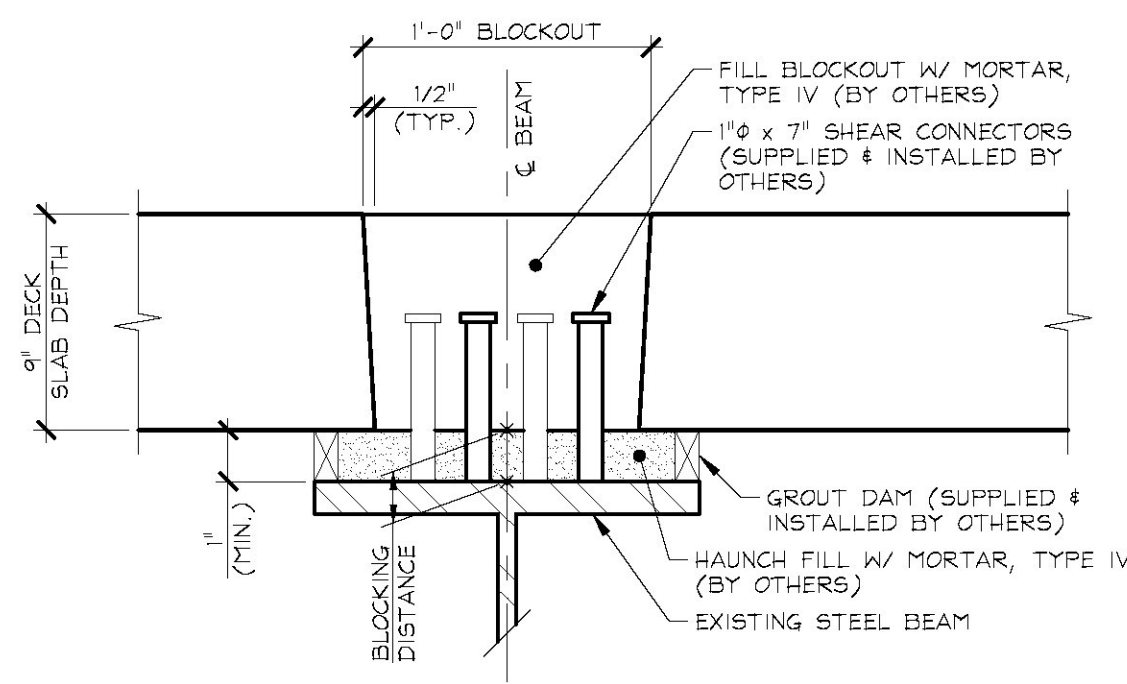

**C SHEAR KEY SECTION**  
**F2** 1 1/2" = 1'-0"

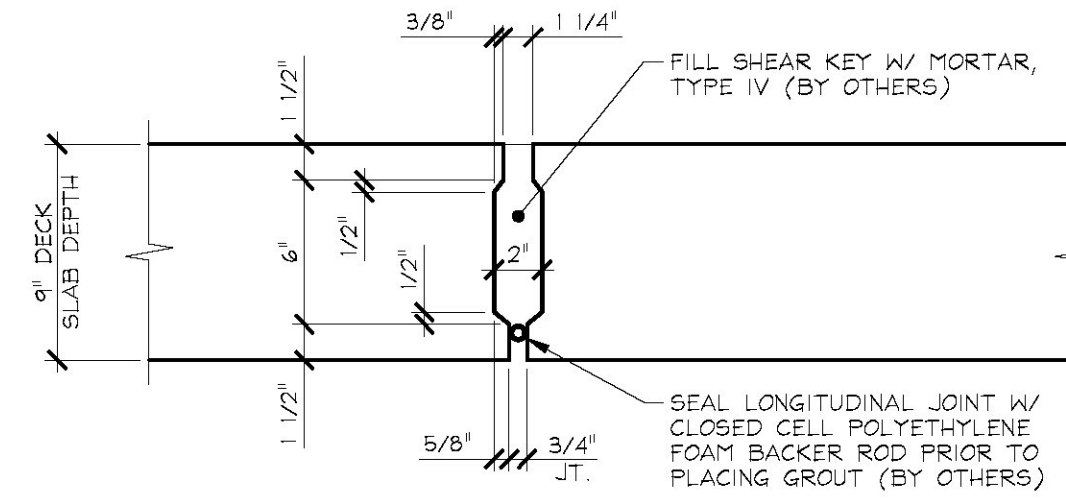

**B SHEAR KEY SECTION**  
**F2** 1 1/2" = 1'-0"

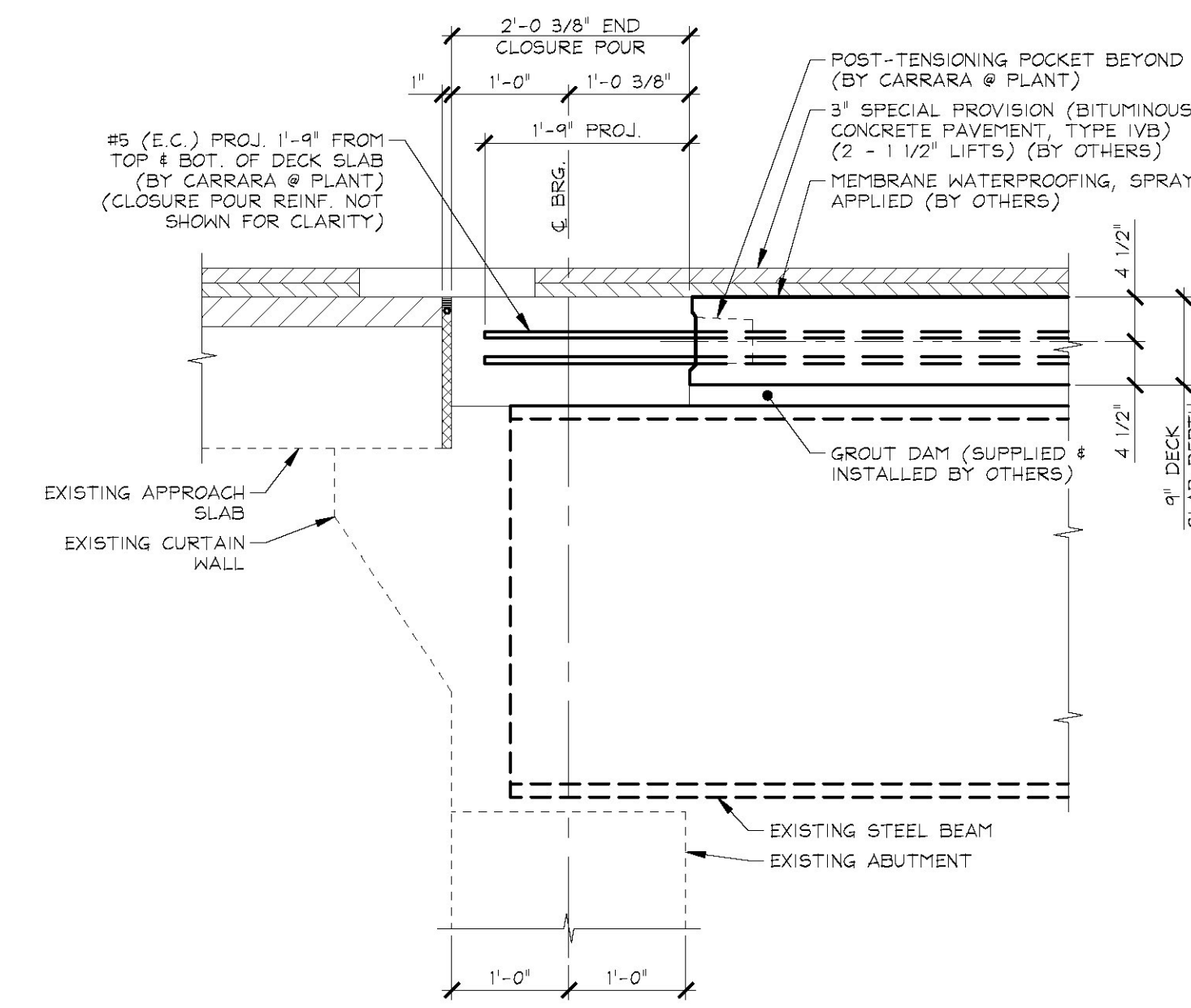

**A END CLOSURE POUR SECTION**  
**F2** 3/4" = 1'-0"

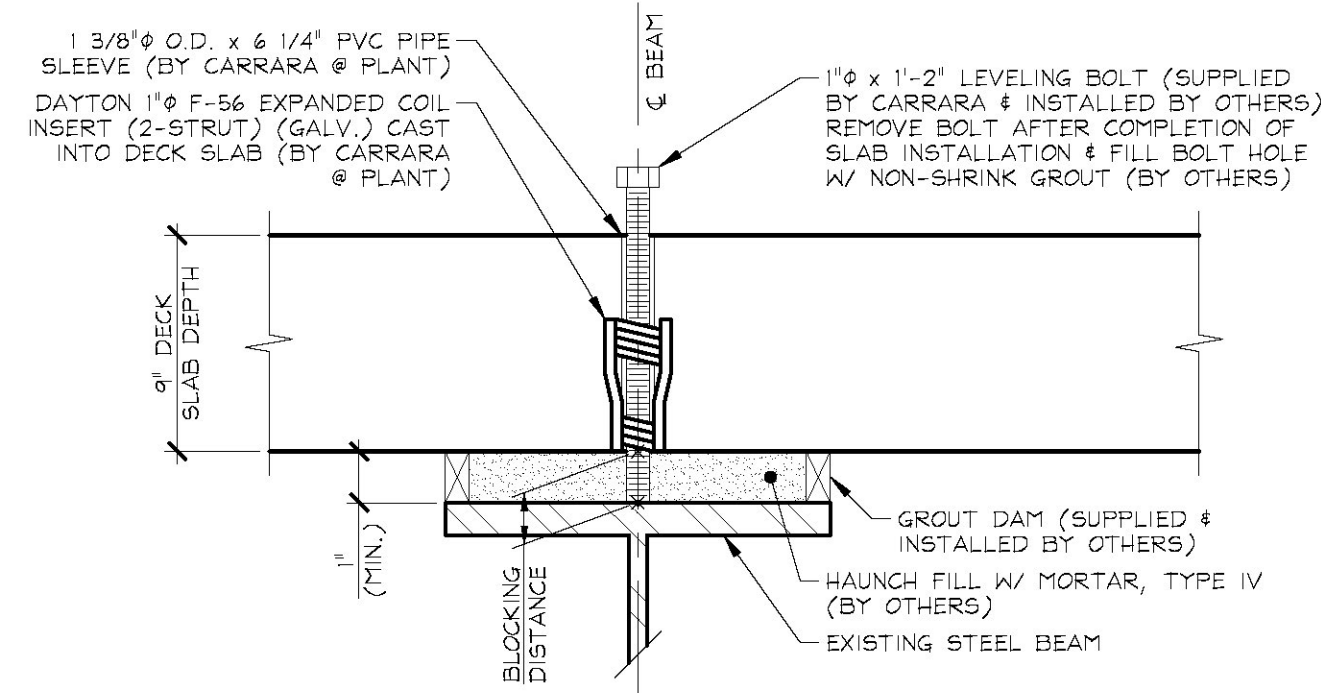

**C.1 LEVELING DEVICE SECTION**  
**F2** 1 1/2" = 1'-0"

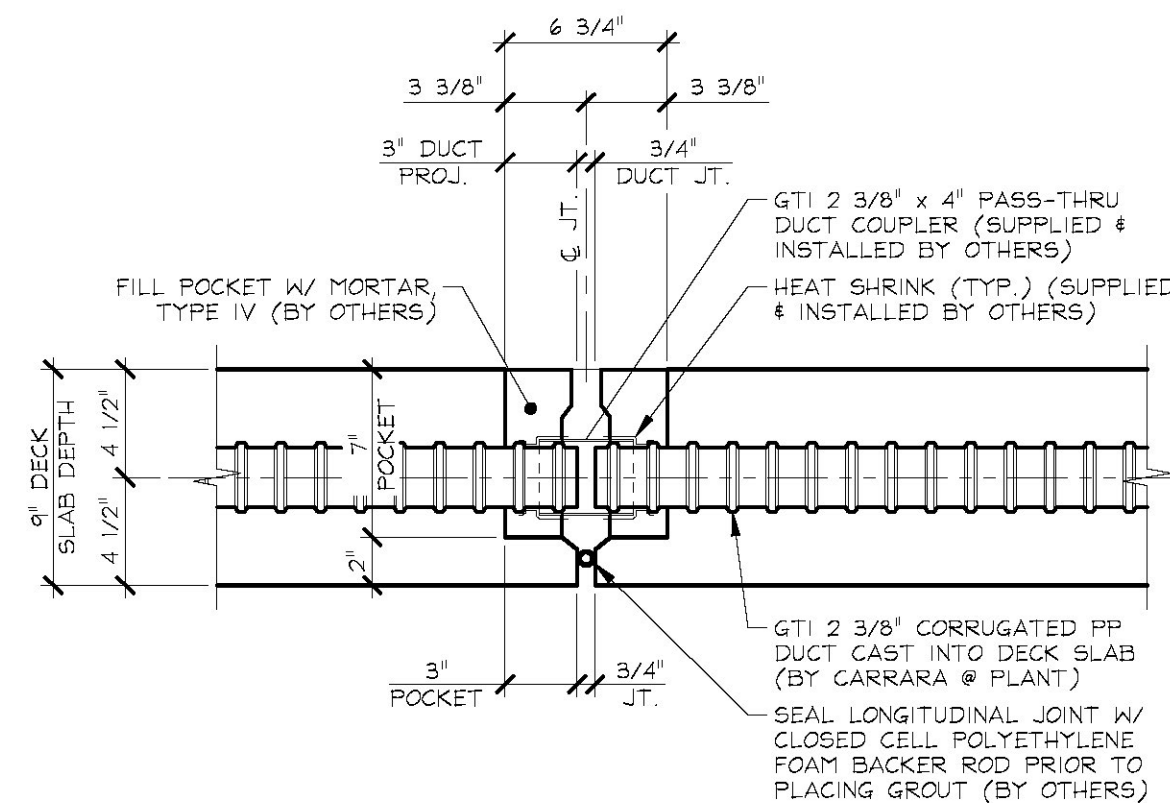

**B.1 BLOCKOUT POST-TENSIONING DUCT SECTION**  
**F2** 1 1/2" = 1'-0"

APPROVAL STAMP:	<b>J.P. CARRARA &amp; SONS INC.</b> Precast & Prestress Manufacturer 2464 CASE STR., MIDDLEBURY, VERMONT 05753 Phone: (802)388-6361 Fax: (802)388-9010		THE BELDEN COMPANY CONTRACTOR RUTLAND, VERMONT	
	STATE OF VERMONT AGENCY OF TRANSPORTATION COUNTY OF WINDSOR		DATE: NOV. 1, 2016	SCALE: NOTED
	TOWN OF LUDLOW VT ROUTE 100 (MINOR ARTERIAL) BRIDGE NO.: 99 PROJECT NO.: STP DECK(39)		CHKD: A.S. DFTM: B.L.	JOB NO: 23499-016
	<b>TRANSVERSE SECTION &amp; DETAILS</b>		DWG. NO:	<b>F2</b>