Release Number:

BAR LIST

Bar Mark	Qty	Size	Total Length	Type	'A'	'B'	'C'	'D'	'E'	'F'	'G'	'H'	'J'	'K'	'O'	'R'
4JE01	20	#4	5'-2"	17		2'-3"	2'-11"									
4JE02	20	#4	5'-6"	17		2'-3"	3'-3"									
4JE03	7	#4	20'-6"	1	0'-6"	20'-0"							0'-4"			
4JE04	7	#4	10'-11"	1	0'-6"	10'-5"							0'-4"			
4JE05	14	#4	3'-7"	1	0'-6"	3'-1"							0'-4"			
5JE01	4	#5	6'-7"	17		1'-9"	3'-1"	1'-9"								
5JE02	29	#5	7'-10"	17		3'-0"	1'-10"	3'-0"								
5JE03	34	#5	4'-10"	3		3'-4"	1'-6"					1'-0 ¾"		1'-0 ¾"	4'-4 ¾"	
6JE01	30	#6	9'-4"	17		4'-0"	1'-4"	4'-0"								
8JE01	58	#8	7'-10"	18	0'-11"	2'-4"	4'-7"						0'-8"			

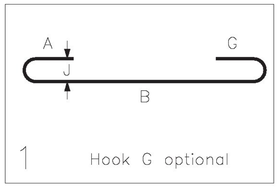

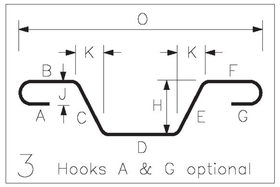

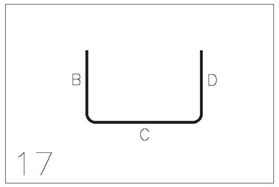

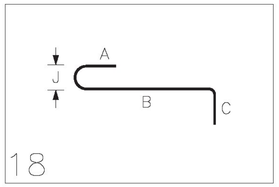

FOR APPROVAL

WORK THIS DRAWING WITH DRAWINGS J, J1, & J2

LEGEND:

CONT.-CONTINUOUS	E.E.-EACH END
TRANS.-TRANSVERSE	E.F.-EACH FACE
DWLS.-DOWELS	N.F.-NEAR FACE
VERTS.-VERTICAL	F.F.-FAR FACE
HORIZ.-HORIZONTAL	E.W.-EACH WAY
T&B -TOP & BOTTOM	O.C.-ON CENTER
I.F.-INNER FACE	L.W.-LONG WAY
O.F.-OUTER FACE	S.W.-SHORT WAY

EPOXY REINF. BARS ASTM A615 GRADE 60, MARKED (E). EPOXY COATING TO MEET AASHTO M284/ASTM A775. 1

REINF. BARS ASTM A615 GRADE 60

ELEVATIONS & DIMENSIONS SHOWN ON THIS DWG. ARE FOR REINF. DETAILING PURPOSES ONLY AND ARE NOT INTENDED FOR DIMENSIONAL CONSTRUCTION.

VERIFICATION OF UNCLEAR INFORMATION MAY BE REQUESTED ON THIS DRAWING. SHOULD VERIFICATION BE LEFT UN-ADDRESSED IT WILL REMAIN AS SHOWN AND ASSUME TO BE CORRECT.

Vermont Agency of Transportation
RECEIVED
Strafford BF 0177(10) CIP Reinforcing Submittal 2-13-2017.pdf
CK'D BY TAM OK'D BY JDG
February 13, 2017
RESUBMIT No Approved
BY K. Higgins DATE 02/24/2017

6			
5			
4			
3	1/24/17	–	NO CHANGE / REV. 1 FOR APPROVAL
2	1/4/17	1	REVISED PER APPROVAL / FOR APPROVAL
1	12/16/16	–	FOR APPROVAL
	DATE	REV.#	SENT FOR

DIMENSION
DIMENSION FABRICATORS INC.
2000 7TH STREET
SCOTIA, N.Y. 12302
PH: (518) 374-1936
FAX (518) 374-4830
www.dimensionfabricators.com

STRUCTURE	VTAOT STRAFFORD BF0177(10)
LOCATION	TOWN OF STRAFFORD, ORANGE COUNTY, VT
ARCHITECT	
ENGINEER	
CUSTOMER	MILLER CONSTRUCTION

DRAWN BY	DATE	DFI #
CMB	12/14/16	10098

DRAWING COVERS	DRAWING #
ABUTMENT 1 - DECK CLOSURE POUR	J3