

STATE OF VERMONT AGENCY OF TRANSPORTATION

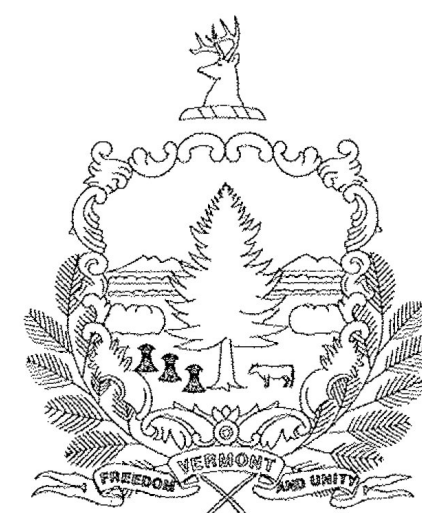

COMPOSITE PROPOSED IMPROVEMENT VILLAGE OF ESSEX JUNCTION & TOWN OF COLCHESTER COUNTY OF CHITTENDEN CLASS I TOWN HIGHWAYS VT ROUTE 2A (MINOR ARTERIAL) VT ROUTE 15 & VT ROUTE 117 (PRINCIPAL ARTERIAL) (NHS)

**ESSEX JUNCTION
NH 2956(2)
SEE SHEET 64**

**FOR ADDITIONAL PROJECT INFORMATION
AND SHEET 3 FOR THE SUPERPAVE
DESIGN CRITERIA**

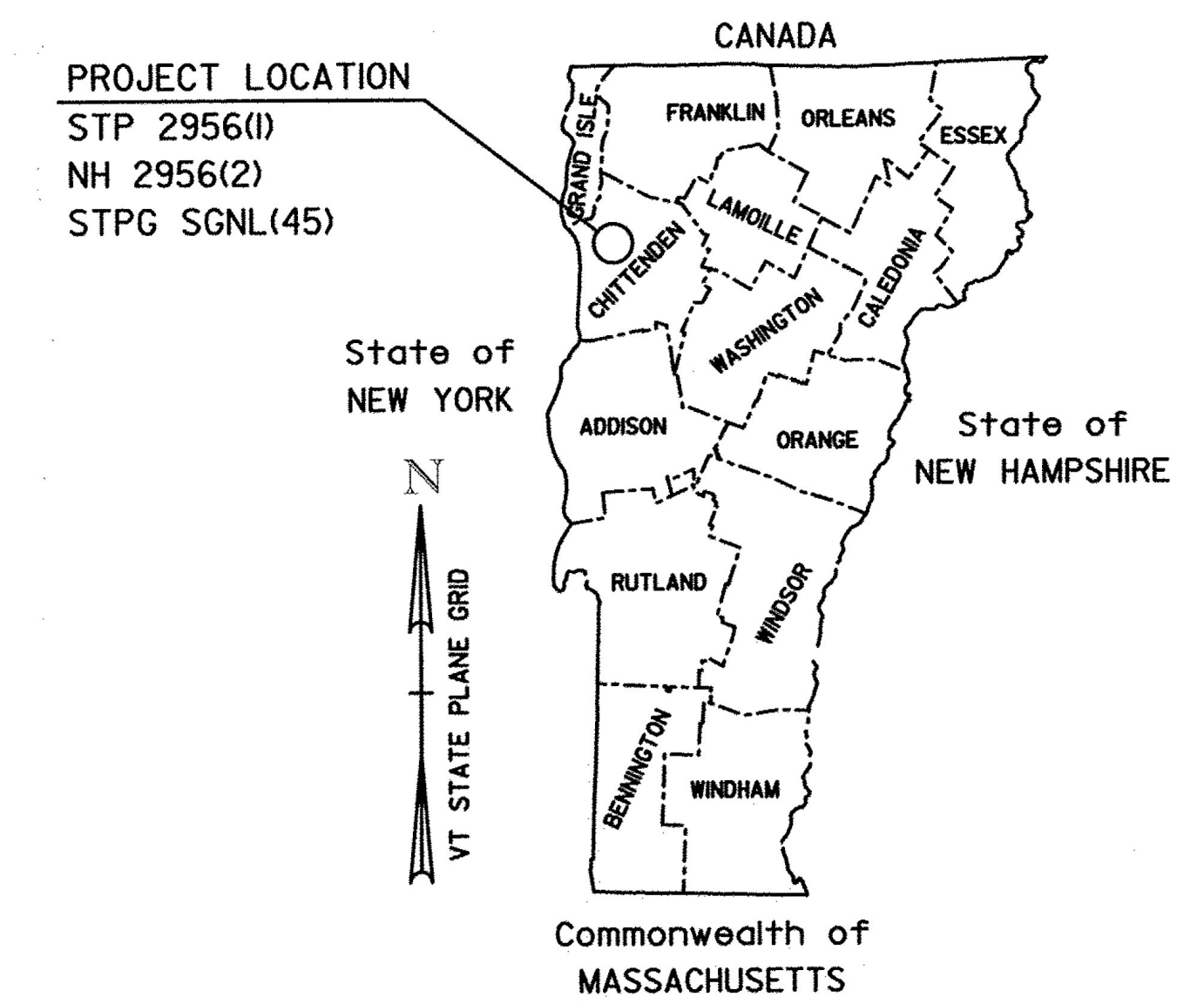

**COLCHESTER-ESSEX
STPG SGNL(45) (RE-ADVERTISED)
SEE SHEET 168
FOR ADDITIONAL PROJECT INFORMATION**

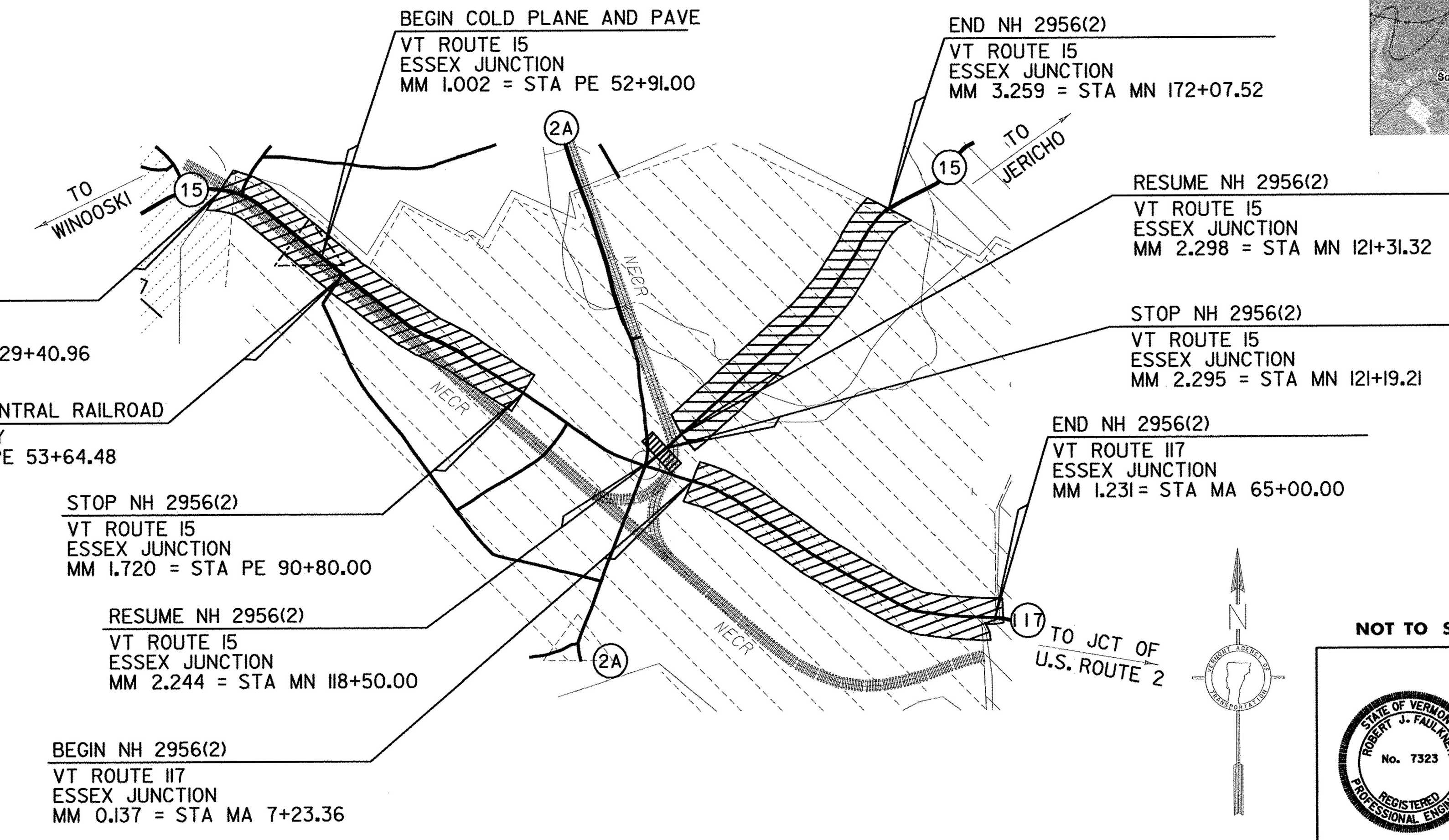
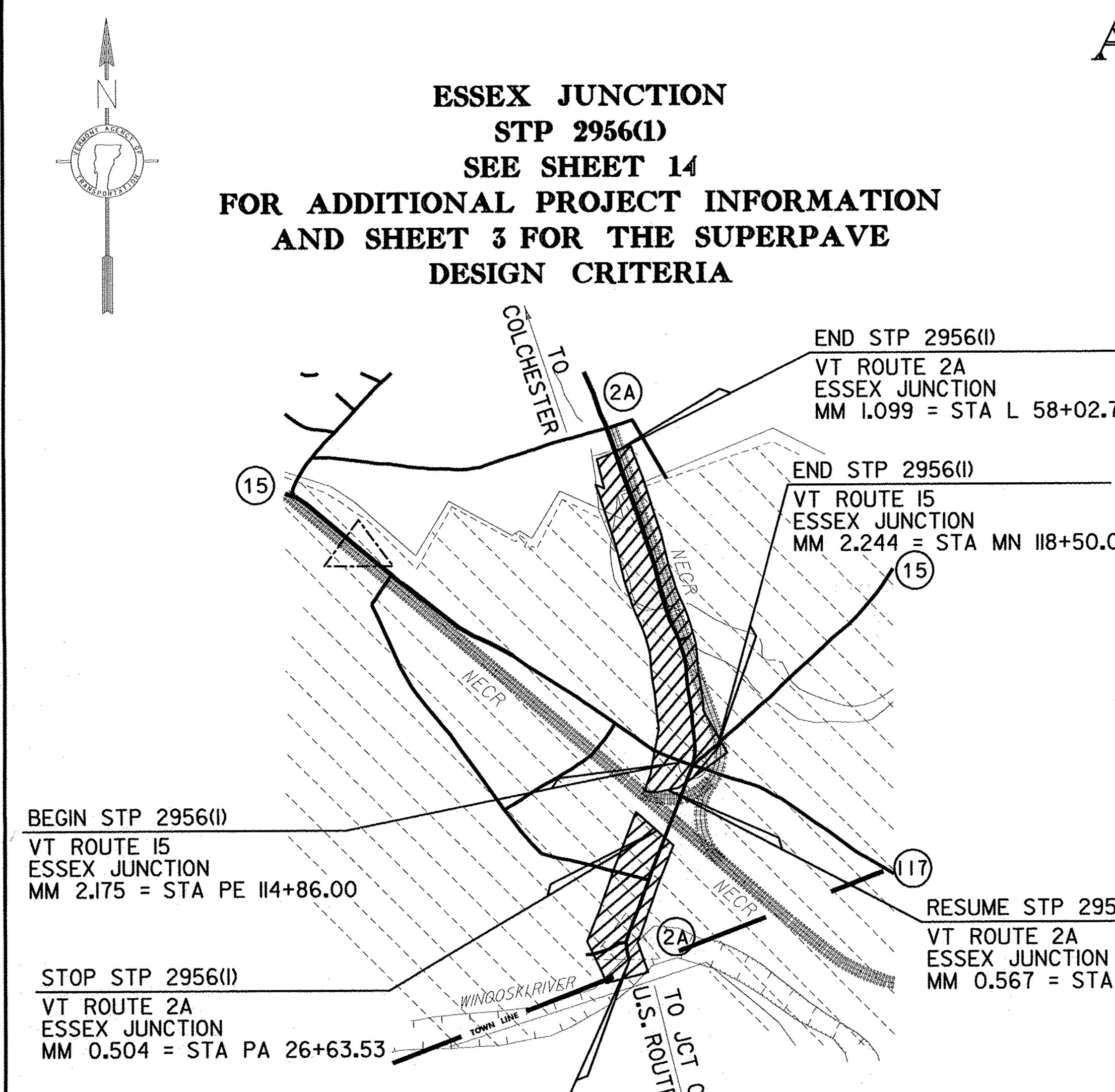
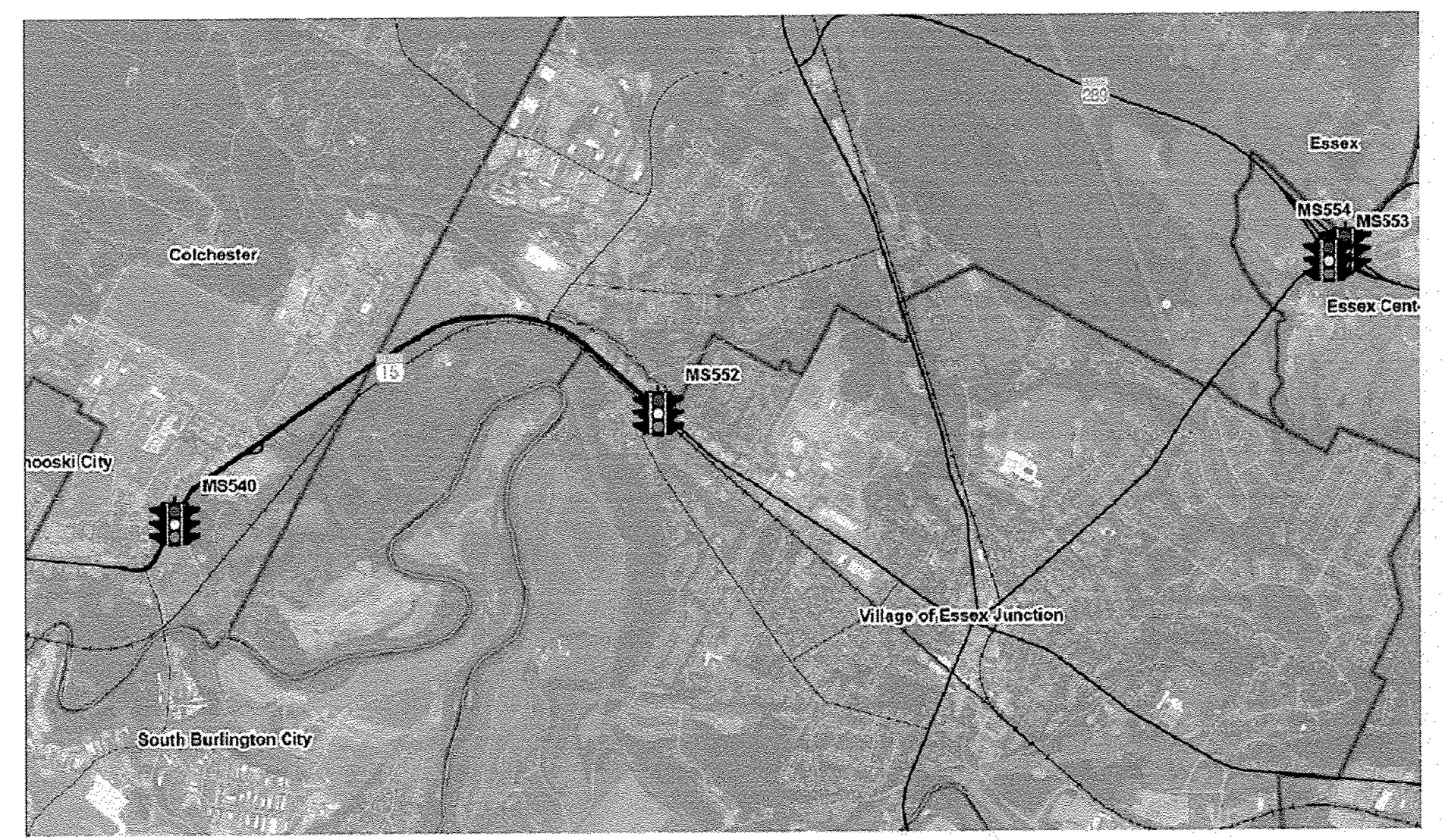

CONSTRUCTION IS TO BE CARRIED ON IN ACCORDANCE WITH THESE PLANS AND THE STANDARD SPECIFICATIONS FOR CONSTRUCTION DATED 2011, AS APPROVED BY THE FEDERAL HIGHWAY ADMINISTRATION ON JULY 20, 2011 FOR USE ON THIS PROJECT, INCLUDING ALL SUBSEQUENT REVISIONS AND SUCH REVISED SPECIFICATIONS AND SPECIAL PROVISIONS AS ARE INCORPORATED IN THESE PLANS.

QUALITY ASSURANCE PROGRAM : LEVEL 3
SURVEYED BY : N/A
SURVEYED DATE : N/A
DATUM
VERTICAL N/A
HORIZONTAL N/A

Record Plans
Contractor: **F. W. Whitcomb, Inc.**
Resident Engineer: **Josh Hulett**
Construction Began: **9/13/2016**
Construction Complete: **6/26/2018**
Record Plans By: **Gerri Waldo / Paul Beyor**

I hereby certify that all construction required by this set of drawings has been accomplished as indicated herein.

BY: E-SIGNED by Josh Hulett on 2018-12-10 19:38:58 UTC Resident Engineer

Date: December 10, 2018

NOTE: Any further information concerning final quantities, amounts or other details relative to this project may be found at Central Files in the electronic archives.

NOT TO SCALE

	PLANS PREPARED BY		DIRECTOR OF PROJECT DELIVERY
	APPROVED	DATE	DATE
PROJECT MANAGER : MICHAEL J. FOWLER, P.E.		PROJECT NAME : ESSEX JUNCTION & COLCHESTER-ESSEX	
PROJECT NUMBER : STP 2956 (1), NH 2956 (2) & STPG SGNL (45) (RE-ADVERTISED)		PROJECT MANAGER : MICHAEL J. FOWLER, P.E.	
SHEET 1 OF 171 SHEETS		PROJECT NAME : ESSEX JUNCTION & COLCHESTER-ESSEX	