

**SWEDGE ANCHOR BOLT ASSEMBLY**  
**MARK: AB1**  
 ROD: 1" DIA. x 21" LONG  
 ASTM F1554 GRADE 36 (GALV)  
 (12) LOCATED @ ABUT 1 GIRDERS 1 - 6  
 (12) LOCATED @ ABUT 2 GIRDERS 1 - 6  
 (24) REQUIRED

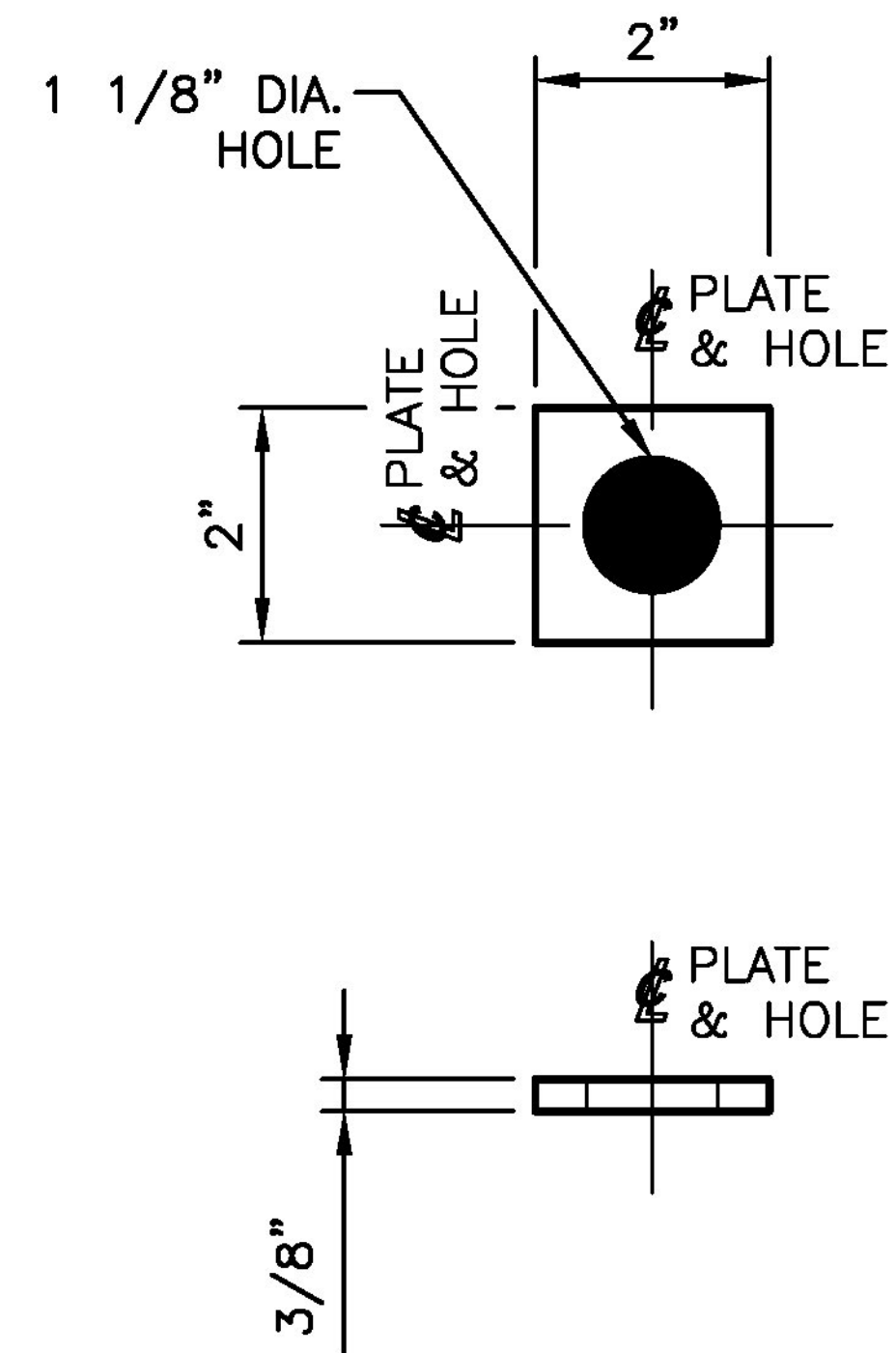

**PLATE WASHER**  
**MARK: PW1**  
 PLATE: 3/8" X 2" X 2"  
 AASHTO M270 GRADE 36 (GALV)  
 (12) LOCATED @ ABUT 1 GIRDERS 1 - 6  
 (12) LOCATED @ ABUT 2 GIRDERS 1 - 6  
 (24) REQUIRED

Vermont Agency of Transportation

**RECEIVED**

CK'D BY S. Fagan OK'D BY C. Carlson

March 9, 2017

RESUBMIT No Approved

BY Carolyn Carlson DATE 03/10/2017

STATE OF VERMONT AGENCY OF TRANSPORTATION		
ROUTE NO: VT 25B TOWN OF BRADFORD BRIDGE # 1		
STATE	COUNTY	CONTROL NO.
VT	ORANGE	NA
PROJ. NO.: BR 0191 (29)		
DYNAMIC RUBBER: LAMINATED BEARING ASSEMBLIES		
<b>Cosmea</b> 1501 ROCKY RIDGE ROAD P.O. BOX 2159 ATHENS, TEXAS 75751		
SCALE: NONE	DRAWN BY: FW DATE: 2/3/17	CHECKED BY: RB DATE: 2/22/17
CORRECTED NAME IN TITLE BLOCK.		JRB 3/3/17 ELS 3/6/17
REV.	DESCRIPTION	BY DATE CK'D DATE
SHEET 2 OF 2		JOB NO.: 13966
CUSTOMER: A.L. ST. ONGE CONTRACTOR INC.		DRAWING NUMBER: 13966-D2 REV. 1