

**A BEARING SECTION**  
F4 3/4" = 1'-0"

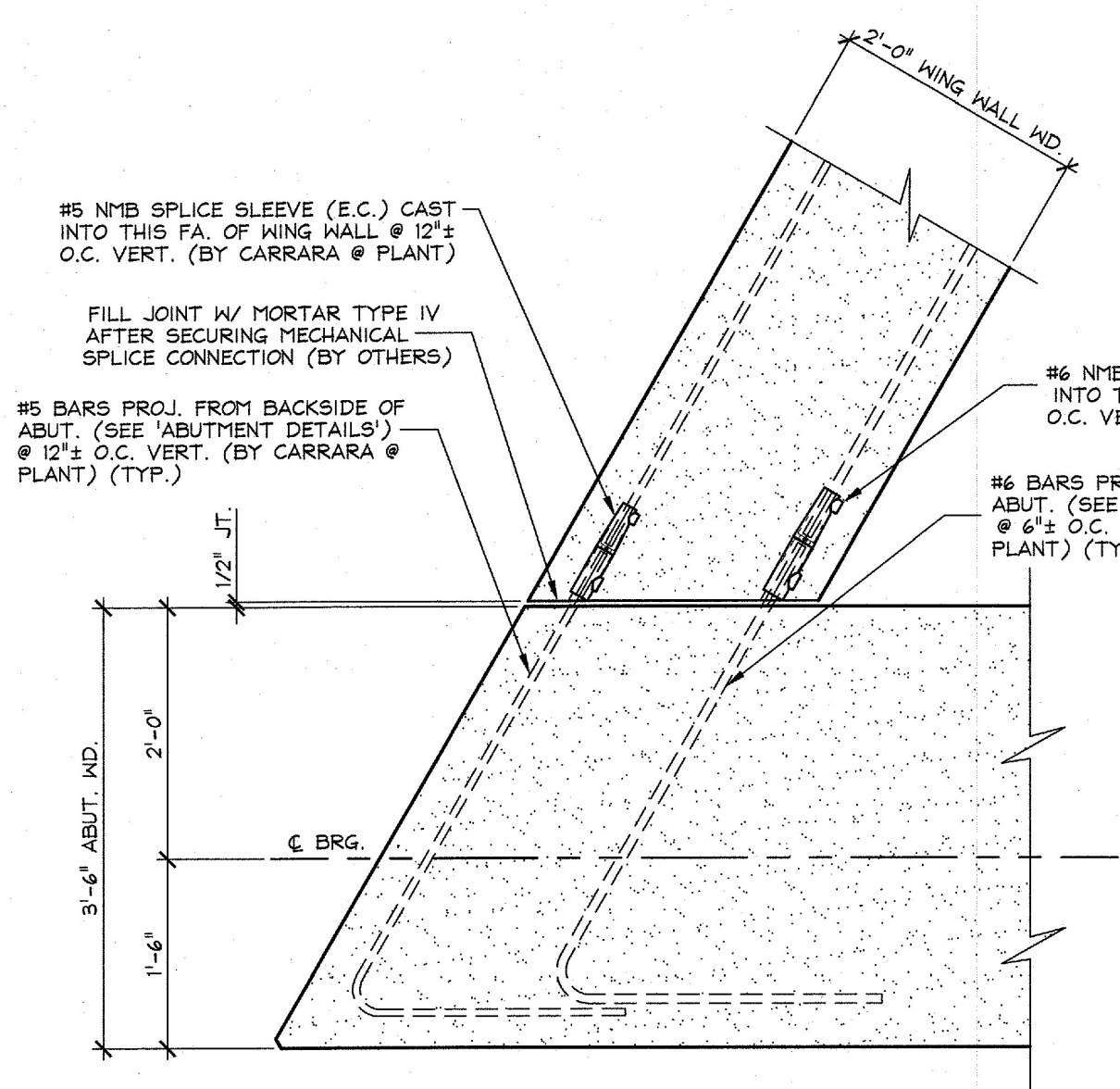

**B WING WALL CONNECTION DETAIL**  
F4 3/4" = 1'-0"

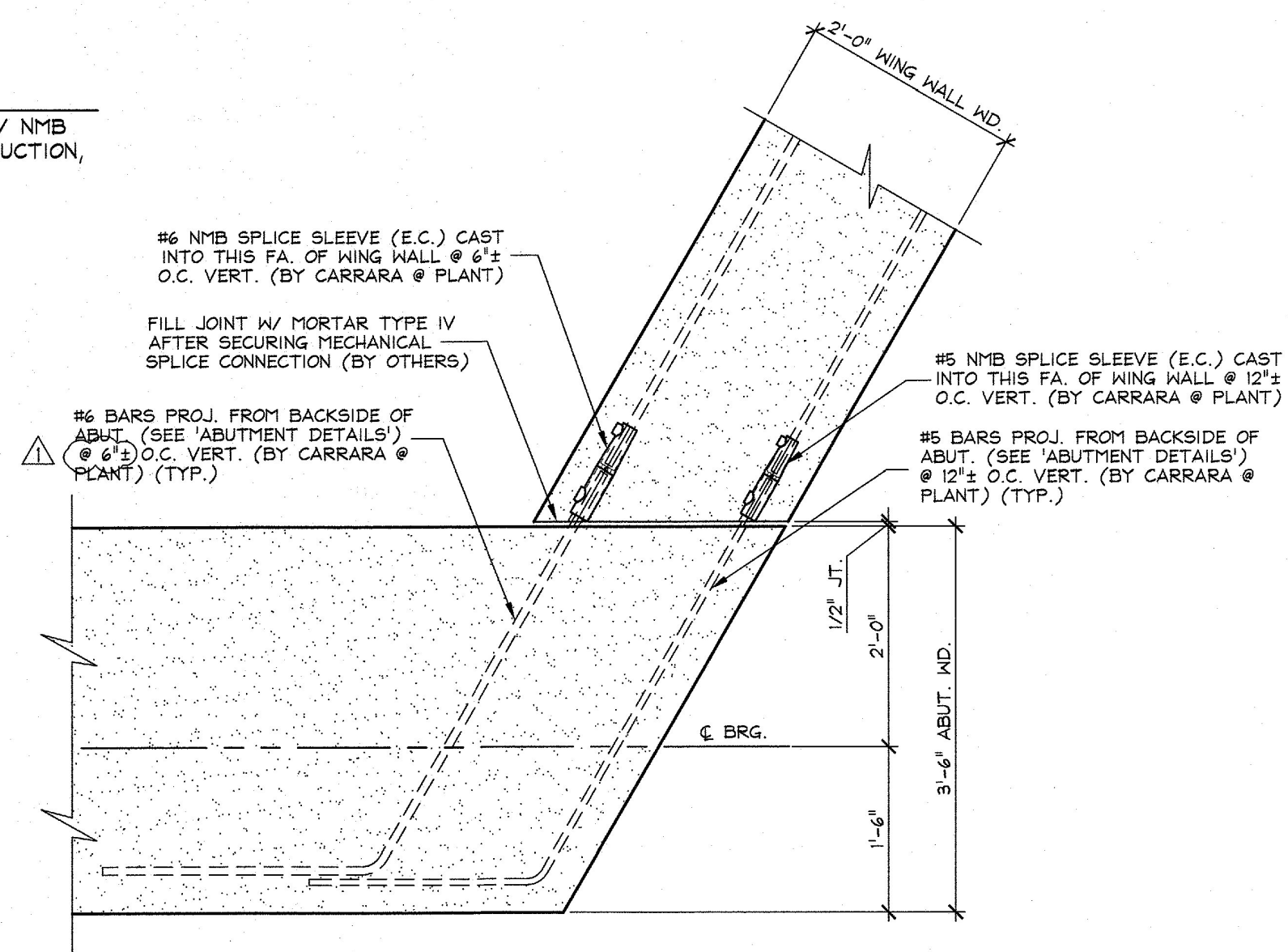

**C WING WALL CONNECTION DETAIL**  
F4 3/4" = 1'-0"

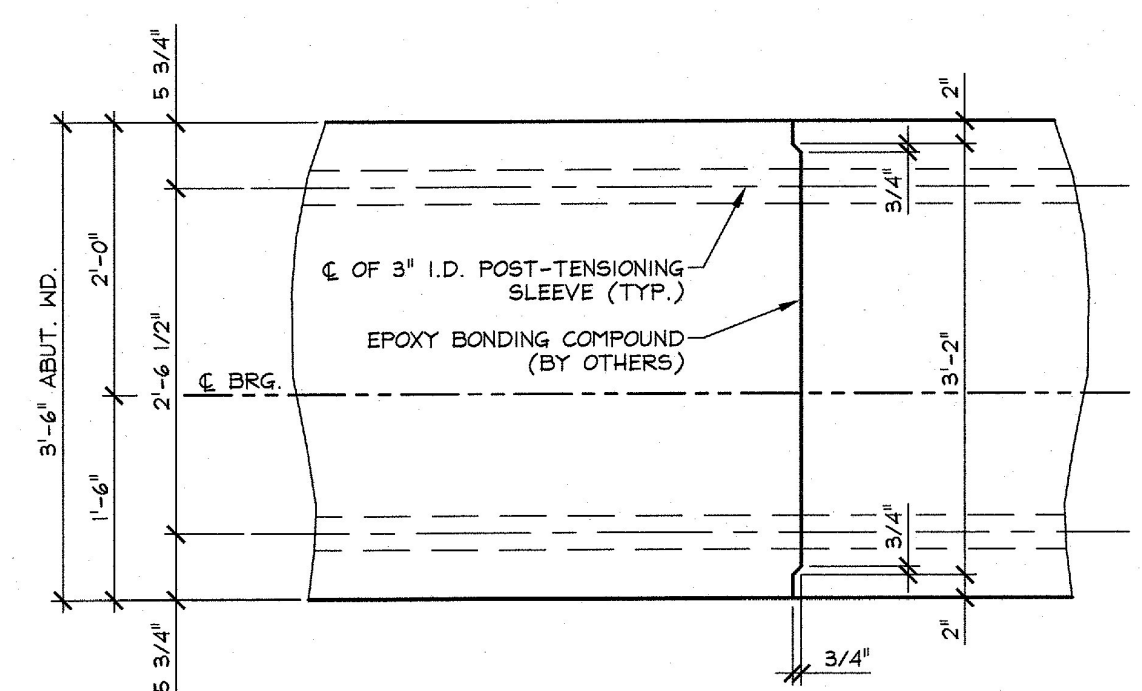

**D CONSTRUCTION JOINT SECTION @ P.T. SLEEVE**  
F4 3/4" = 1'-0"

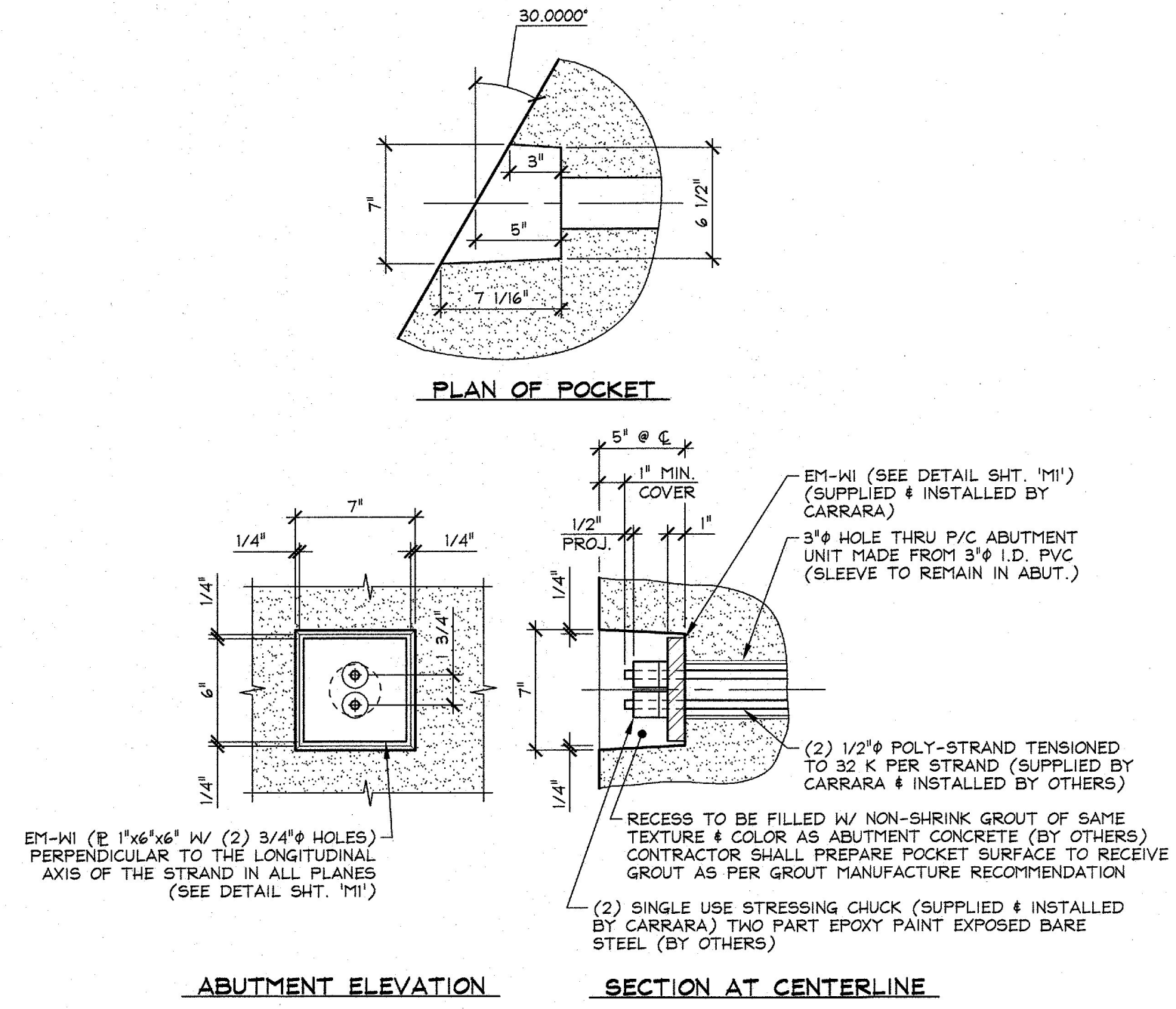

**E POST-TENSIONING POCKET DETAIL**  
F4 1 1/2\"/>

**GENERAL NOTE:**  
ALL SPLICE SLEEVES TO BE GROUTED W/ NMB SS MORTAR PER MANUFACTURERS INSTRUCTION, (BY OTHERS)

Vermont Agency of Transportation  
**RECEIVED**  
CK'D BY \_\_\_\_\_ OK'D BY G. ROY  
March 14, 2017  
RESUBMIT NO Approved  
BY C. CARLSON DATE 03/15/2017

2/24/17 REVISED AS PER ENGINEERS COMM. T.D.

APPROVAL STAMP:	J.P. CARRARA & SONS INC. Precast & Prestress Manufacturer 2844 OISE STR., WOODBURY, VERMONT 05753 Phone:(802)388-6361 Fax:(802)388-9010	A.L. ST. ONGE CONTRACTOR MONTGOMERY, VERMONT
	STATE OF VERMONT AGENCY OF TRANSPORTATION COUNTY OF ORANGE	DATE: DEC. 21, 2016 SCALE: NOTED
	TOWN OF BRADFORD VT 25B (RURAL MAJOR COLLECTOR) BRIDGE NO.: 1 PROJECT NO.: BF 0191 (29)	CHKD: _____ DFTM: T.D. JOB NO: 23506-016
	<b>SECTIONS AND DETAILS</b>	DWG. NO: <b>F4</b>