

1 PRECAST ABUTMENT NO. 2 & WING WALL LAYOUT
 F3 1/4" = 1'-0"

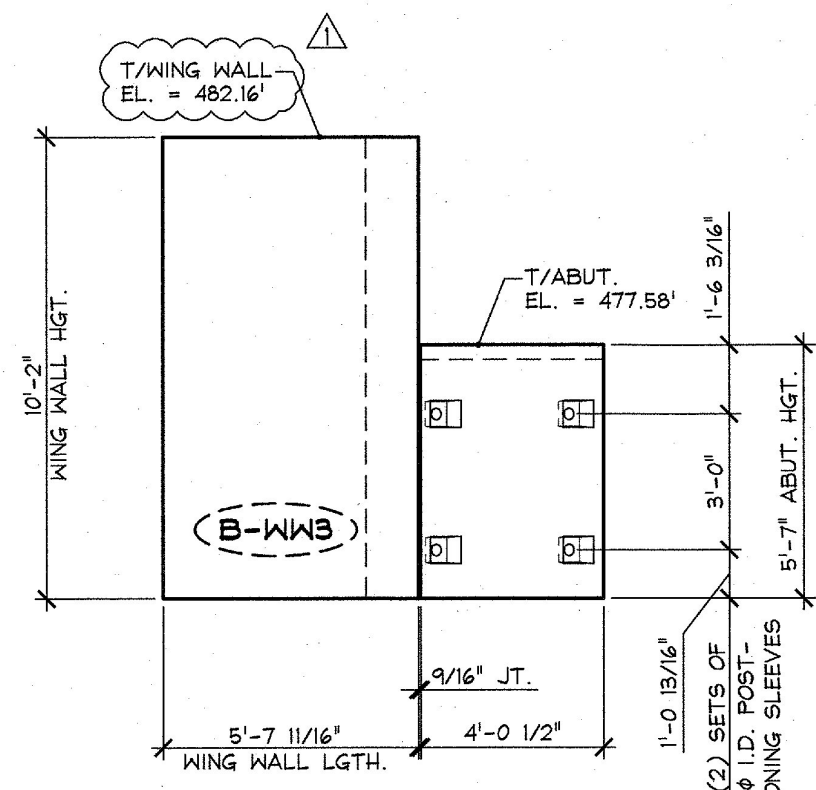

2 WING WALL ELEVATION
 F3 "B-WW3" 1/4" = 1'-0"

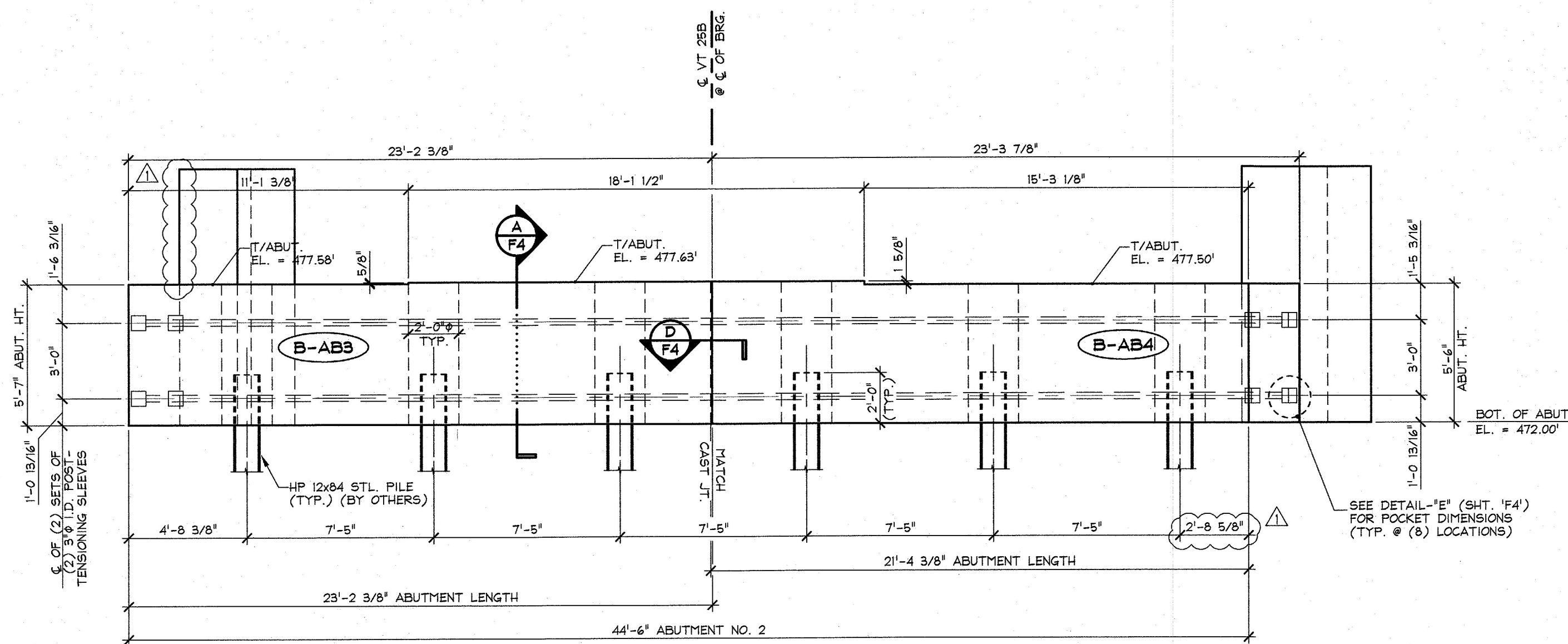

3 ABUTMENT NO. 2 ELEVATION
 F3 1/4" = 1'-0"

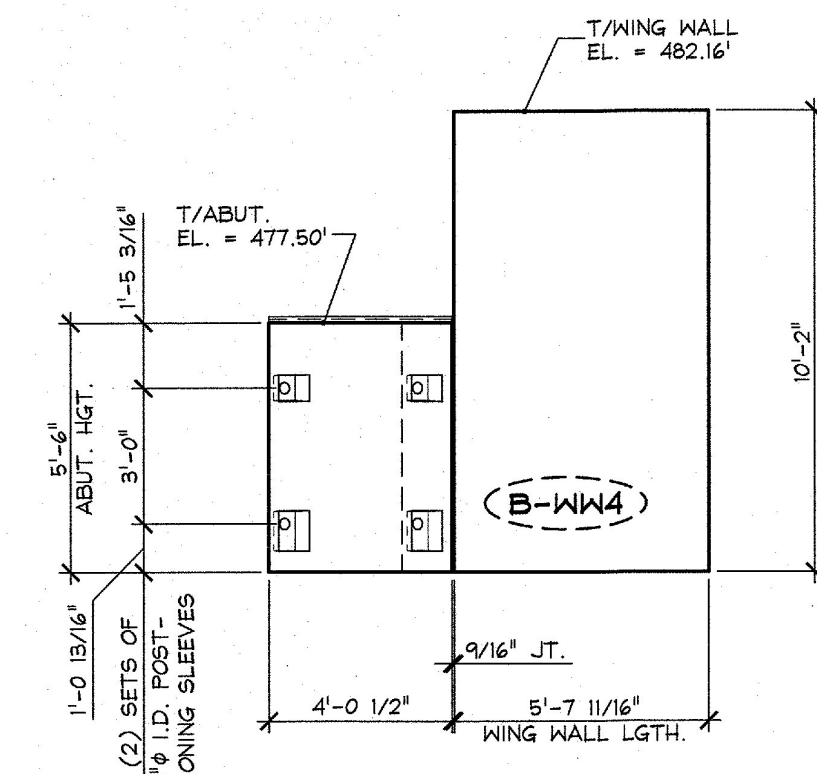

4 WING WALL ELEVATION
 F3 "B-WW4" 1/4" = 1'-0"

Vermont Agency of Transportation
RECEIVED
 CK'D BY _____ OK'D BY G. ROY
 March 14, 2017
 RESUBMIT NO Approved
 BY C. CARLSON DATE 03/15/2017

2/24/17 REVISED AS PER ENGINEERS COMM. T.D.

APPROVAL STAMP:	J.P. CARRARA & SONS INC. Precast & Prestress Manufacturer 264 GEE ST., MIDDLEBURY, VERMONT 05753 Phone: (802) 388-6361 Fax: (802) 388-9010	A.L. ST. ONGE CONTRACTOR MONTGOMERY, VERMONT
STATE OF VERMONT AGENCY OF TRANSPORTATION COUNTY OF ORANGE		DATE: DEC. 21, 2016
TOWN OF BRADFORD VT 25B (RURAL MAJOR COLLECTOR) BRIDGE NO. 1 PROJECT NO.: BF 0191 (29)		SCALE: NOTED
PRECAST ABUTMENT NO. 2 & WING WALL LAYOUT & ELEVATIONS		CHKD: _____ DFTM: T.D. JOB NO: 23506-016
		DWG. NO: F3