

**LEGEND:**

- PERMANENT CONSTRUCTION BELOW OHW  
(TOTAL AREA = 6,350.9 S.F.)  
SEE NOTE 2
- TEMPORARY CONSTRUCTION BELOW OHW  
(TOTAL AREA = 1,239.8 S.F.)
- STONE FILL, TYPE II
- STONE FILL, TYPE IV
- SPECIAL PROVISION (RIPRAP, CHANNEL ARMORING)  
(NATURAL RIVER BOULDERS)

BENCHMARK  
HVCTRL #2  
3/8" REBAR  
EL. 746.10

BENCHMARK  
HVCTRL #1  
3/8" REBAR  
EL. 755.76

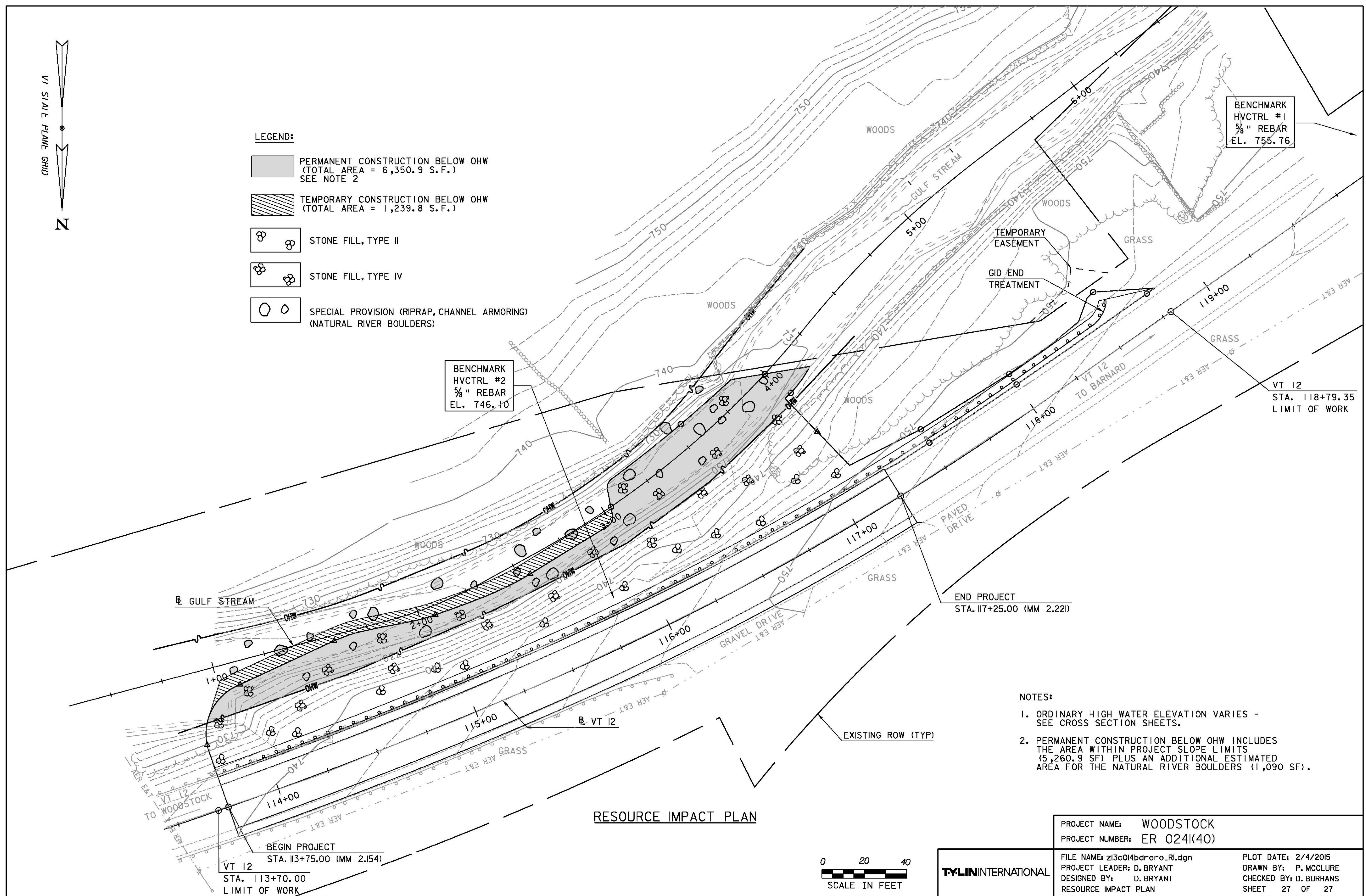

**RESOURCE IMPACT PLAN**

**NOTES:**

1. ORDINARY HIGH WATER ELEVATION VARIES - SEE CROSS SECTION SHEETS.
2. PERMANENT CONSTRUCTION BELOW OHW INCLUDES THE AREA WITHIN PROJECT SLOPE LIMITS (5,260.9 SF) PLUS AN ADDITIONAL ESTIMATED AREA FOR THE NATURAL RIVER BOULDERS (1,090 SF).

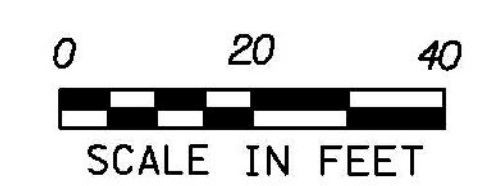

**TYLIN**INTERNATIONAL

PROJECT NAME: WOODSTOCK	
PROJECT NUMBER: ER 024I(40)	
FILE NAME: z13c014bdrero_RI.dgn	PLOT DATE: 2/4/2015
PROJECT LEADER: D. BRYANT	DRAWN BY: P. MCCLURE
DESIGNED BY: D. BRYANT	CHECKED BY: D. BURHANS
RESOURCE IMPACT PLAN	SHEET 27 OF 27