

NOTES:

1. PROTECT EXISTING VEGETATION ADJACENT TO THE WORK AREA
2. THE CONTRACTOR SHALL AT ALL TIMES MAKE A REASONABLE AND CONCERTED EFFORT TO ISOLATE THE WORK AREA FROM FLOWING WATER IN ORDER TO MINIMIZE THE DISCHARGE OF TURBID WATER. THIS MAY BE ACCOMPLISHED BY USE OF TEMPORARY BERMS IN THE STREAM, OR OTHER MEASURES PROPOSED BY THE CONTRACTOR AND APPROVED BY THE ENGINEER. WORK SHALL BE COMPLETED IN LOW-FLOW CONDITIONS.
3. ORDINARY HIGH WATER ELEVATION VARIES - SEE CROSS SECTION SHEETS.
4. CONTOURS REFLECT EXISTING CONDITIONS. FINAL CONTOURS WILL BE SIMILAR. SEE CROSS SECTION SHEETS FOR FINAL GRADES.
5. TOTAL AREA OF DISTURBANCE IS APPROXIMATELY 33,834.70 SQUARE FEET (0.78 ACRES).

PERMANENT CONSTRUCTION BELOW OHW
(TOTAL AREA = 6,350.9 S.F.)
SEE NOTE 2
TEMPORARY CONSTRUCTION BELOW OHW
(TOTAL AREA = 1,239.8 S.F.)

TEMPORARY EROSION MATTING
113+75.0, LT - 117+13.0, LT

GEOTEXTILE FOR SILT FENCE
117+11.9, LT - 117+63.8, LT
117+66.6, LT - 118+56.4, LT
118+71.8, LT - 118+78.8, LT

PROJECT DEMARCATION FENCE
113+74.91, LT - 113+75.00, LT
117+07.92, LT - 118+79.00, LT

VEHICLE TRACKING PAD
116+85.6, LT

BENCHMARK
HVCTRL #2
3/8" REBAR
EL. 746.10

BENCHMARK
HVCTRL #1
3/8" REBAR
EL. 755.76

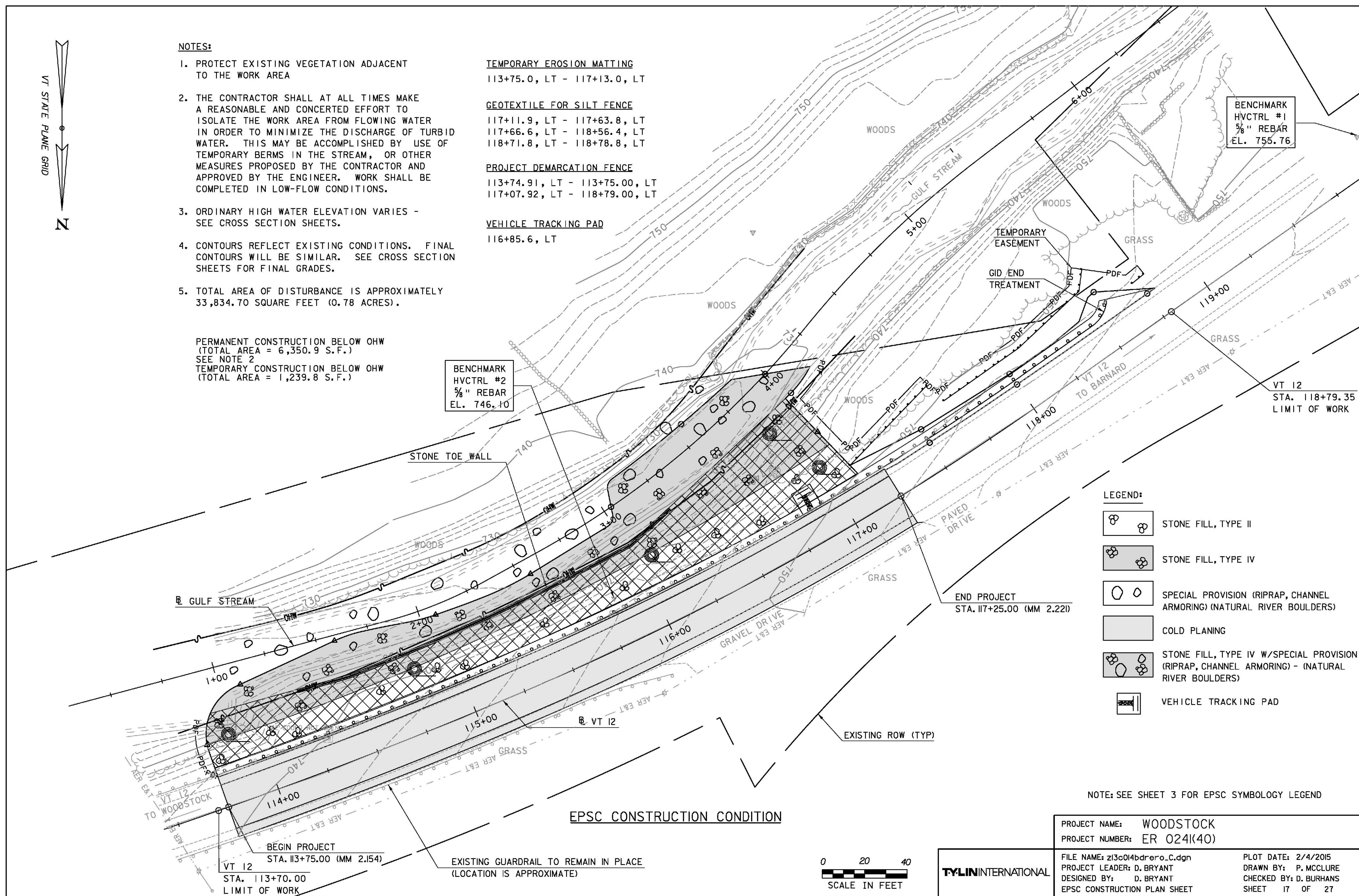

LEGEND:

- STONE FILL, TYPE II
- STONE FILL, TYPE IV
- SPECIAL PROVISION (RIPRAP, CHANNEL ARMORING) (NATURAL RIVER BOULDERS)
- COLD PLANING
- STONE FILL, TYPE IV W/SPECIAL PROVISION (RIPRAP, CHANNEL ARMORING) - (NATURAL RIVER BOULDERS)
- VEHICLE TRACKING PAD

NOTE: SEE SHEET 3 FOR EPSC SYMBOLGY LEGEND

BEGIN PROJECT
STA. 113+75.00 (MM 2.154)
VT 12
STA. 113+70.00
LIMIT OF WORK

EXISTING GUARDRAIL TO REMAIN IN PLACE
(LOCATION IS APPROXIMATE)

END PROJECT
STA. 117+25.00 (MM 2.221)

VT 12
STA. 118+79.35
LIMIT OF WORK

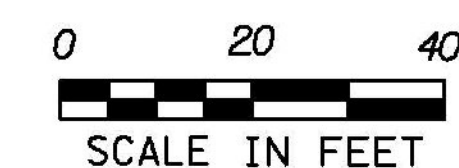

TYLIN INTERNATIONAL

PROJECT NAME: WOODSTOCK
PROJECT NUMBER: ER 0241(40)

FILE NAME: z13c014bdrero_c.dgn
PROJECT LEADER: D. BRYANT
DESIGNED BY: D. BRYANT
EPSC CONSTRUCTION PLAN SHEET

PLOT DATE: 2/4/2015
DRAWN BY: P. MCCLURE
CHECKED BY: D. BURHANS
SHEET 17 OF 27