

TRAFFIC CONTROL - PHASE 2

- LEGEND**
- ② CONSTRUCTION SIGN ASSEMBLY I.D.
 - TEMPORARY TRAFFIC BARRIER
 - REFLECTORIZED PLASTIC DRUM
 - ▲ SIGN
 - DYCL TEMP 4" DOUBLE YELLOW CENTER LINE
 - EL TEMP 4" WHITE EDGE LINE
 - FLOW OF TRAFFIC
 - ⊥ PORTABLE CHANGEABLE MESSAGE SIGN (PCMS)
 - ▨ WORK ZONE
 - ▩ LIMIT OF TEMPORARY PAVEMENT

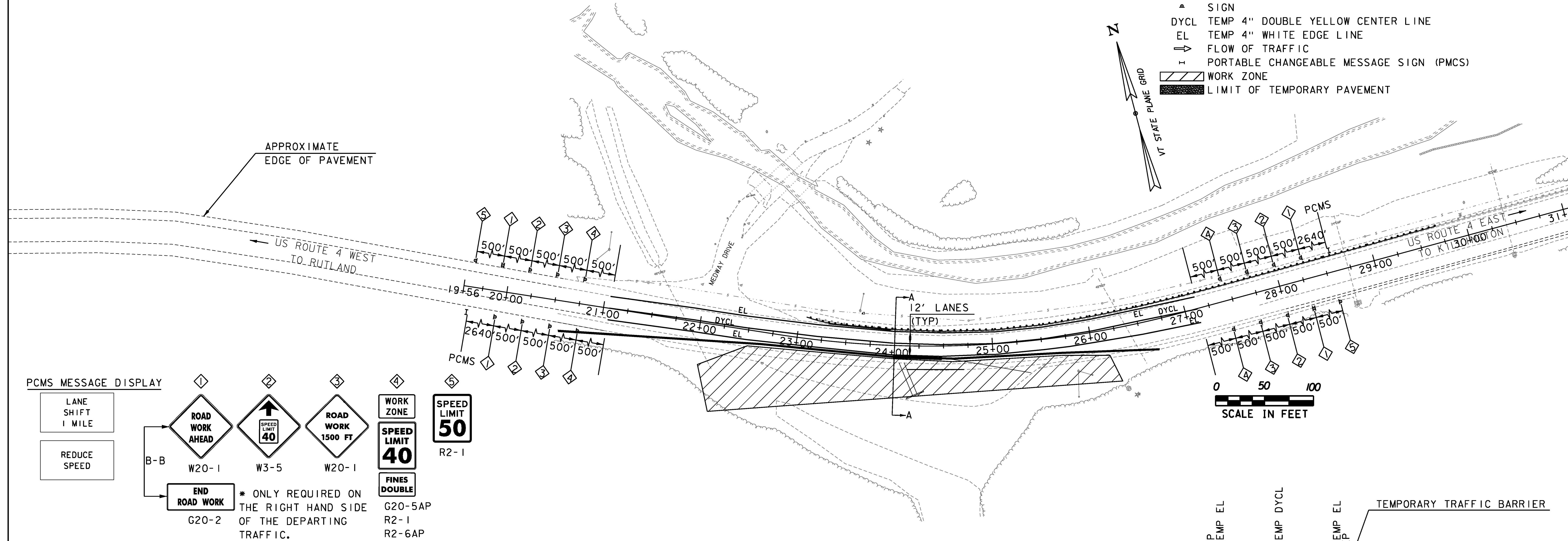
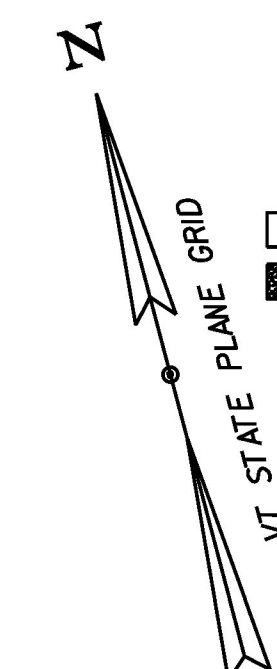

PCMS MESSAGE DISPLAY

LANE SHIFT 1 MILE	① ROAD WORK AHEAD W20-1	② SPEED LIMIT 40 W3-5	③ ROAD WORK 1500 FT W20-1	④ WORK ZONE G20-5AP	⑤ SPEED LIMIT 50 R2-1
REDUCE SPEED	B-B		⑥ END ROAD WORK G20-2	⑦ FINES DOUBLE R2-1	⑧ R2-6AP

* ONLY REQUIRED ON THE RIGHT HAND SIDE OF THE DEPARTING TRAFFIC.

PHASE 2 NOTES

- 1) AFTER COMPLETION OF PHASE 1 WORK, RESET THE TEMPORARY TRAFFIC BARRIER AND INSTALL THE TEMPORARY PAVEMENT MARKINGS AS SHOWN ON THIS PLAN. THE COST FOR THIS WORK WILL BE CONSIDERED INCIDENTAL TO ITEM 900.645 SPECIAL PROVISION (TRAFFIC CONTROL, ALL-INCLUSIVE)
- 2) REMOVE TEMPORARY PAVEMENT AND ROADWAY WIDENING. THE COST FOR THIS WORK WILL BE CONSIDERED INCIDENTAL TO ITEM 900.645 SPECIAL PROVISION (TRAFFIC CONTROL, ALL-INCLUSIVE)
- 3) REMOVE TEMPORARY PAVEMENT AND ROADWAY WIDENING. THE COST FOR THIS WORK WILL BE CONSIDERED INCIDENTAL TO ITEM 900.645 SPECIAL PROVISION (TRAFFIC CONTROL, ALL-INCLUSIVE)
- 4) REMOVE TEMPORARY CONCRETE BARRIER, TEMPORARY PAVEMENT MARKINGS AND CONSTRUCTION SIGNING AFTER THE COMPLETION OF PHASE 2 WORK. THE COST FOR THIS WORK, EXCEPT FOR THE REMOVAL OF THE TRAFFIC BARRIER, WILL BE CONSIDERED INCIDENTAL TO ITEM 900.645 SPECIAL PROVISION (TRAFFIC CONTROL, ALL-INCLUSIVE. THE REMOVAL OF THE TRAFFIC BARRIER WILL BE PAID FOR UNDER ITEM 621.90.
- 5) PERFORM FINAL PAVING ALONG US ROUTE 4. THE COST FOR THIS WORK WILL BE PAID UNDER ITEM 900.680 SPECIAL PROVISION (BITUMINOUS CONCRETE PAVEMENT, SMALL QUANTITY)

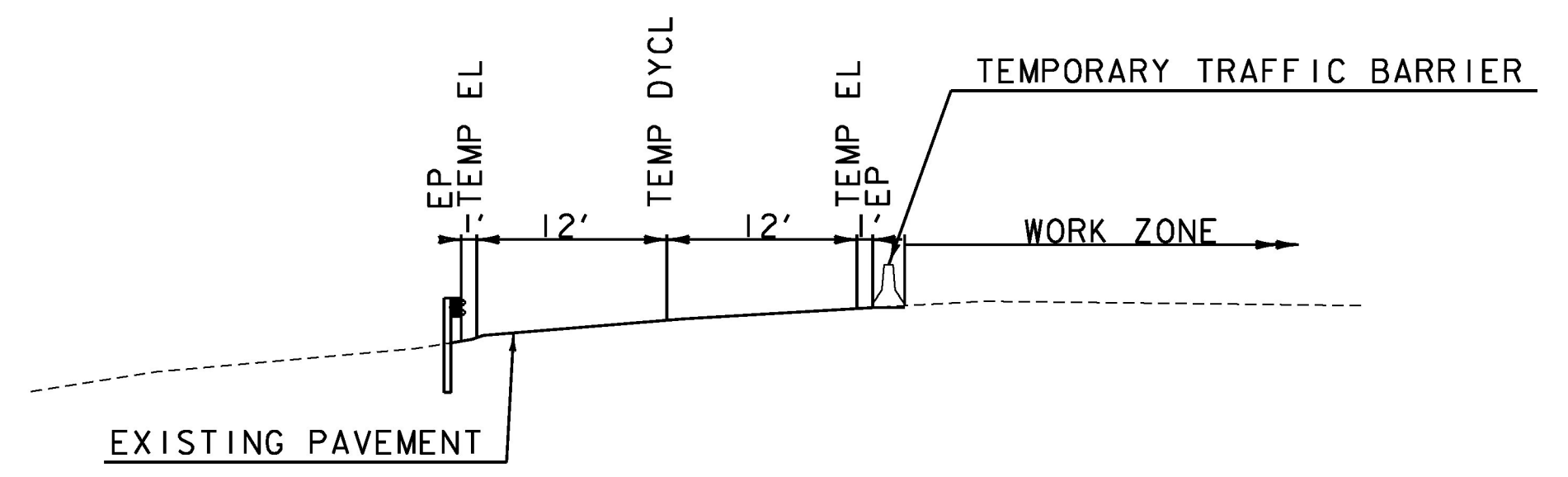

TYPICAL SECTION A-A
NOT TO SCALE

REFER TO PROJECT NOTES ON SHEET 4 FOR ADDITIONAL REQUIREMENTS.



PROJECT NAME: MENDON	PLOT DATE: 11/24/2015
PROJECT NUMBER: ER 020-2(39)	DRAWN BY: S. SOLLA
FILE NAME: z13bi88+mpbdr.dgn	CHECKED BY: E. ATKINS
PROJECT LEADER: E. ATKINS	TRAFFIC CONTROL SHEET 2
DESIGNED BY: A. ACHARYA	SHEET 71 OF 72